



# *Eagle Collection*



C H O O S E   W I S E L Y

CHOOSE WISELY

Choose The Eagle Collection



*Reach for the Top*

LANCASTER COUNTY BUILT,  
LANCASTER COUNTY VALUES

*Come see the difference*

**TEAM WORK:** *From your sales representative to the driver who delivers your finished shed, we work together to insure each detail of your building is perfect.*

**CONSTRUCTION:** *We have learned from our fathers that every building must be square and true, and built to last. Our buildings are built with an active lifestyle in mind. The following buildings in our catalog offer minimal maintenance giving you time to enjoy the recreational, educational and social activities in your life. Many options have been designed to create a relaxed and friendly environment just for you.*

## SATISFIED CUSTOMERS

*Our greatest rewards are customers who recommend us to others. We hope each customer feels like they got even more than what they paid for.*

## WHY EAGLE COLLECTION?

*Buy local, meet in person with a professional sales team.*

*Select high ranking of customer satisfaction.*

*Here is what comes standard with Eagle Collection*

- Old Heritage Workmanship
- Pressure-Treated 4x4 Runners
- Pressure-Treated Joists
- 5/8" 5 Ply Flooring Nailed with Hot Dipped Nails
- 2x4 Studs and Rafters 16" On Center
- Double Top Plate
- Double 2x4 with Plywood Door Header
- Double Corner Stud
- Tar Paper Under Asphalt Shingles
- 30 Year Architectural Shingles
- Gable Vents
- Vented Soffit
- Diamond Door Plate
- Notched Rafters, Where Rafter and Top Wall Plate Meet

*It's time to relax and  
enjoy yourself*



2023

# Index

|                                 |       |                            |       |
|---------------------------------|-------|----------------------------|-------|
| A-FRAME .....                   | 6-13  | STUDIO.....                | 52    |
| A-FRAME MINI<br>ROW DORMER..... | 14-18 | WILLIAMSBURG .....         | 53    |
| A-FRAME GARDEN ELITE... ..      | 20    | CHALET.....                | 54-57 |
| A-FRAME DORMER.....             | 20    | A-FRAME ROOF ON-SITE... .. | 58    |
| MODERN STYLE .....              | 22-23 | HORSE BARN.....            | 59    |
| QUAKER.....                     | 24-27 | WINDOWS &<br>SHUTTERS..... | 60-61 |
| CARRIAGE.....                   | 28-29 | DOORS.....                 | 62-63 |
| SALT BOX.....                   | 30    | RAMPS AND VENTS.....       | 63    |
| CABINS.....                     | 31    | GARAGE DOORS.....          | 64    |
| MINI BARN.....                  | 32-33 | SPECIFICATIONS .....       | 65    |
| DUTCH BARN.....                 | 34-37 | CUPOLAS.....               | 66    |
| GARAGES.....                    | 38-39 | WEATHER VANES.....         | 67    |
| CORNER SHEDS.....               | 40    | INTERIOR OPTIONS .....     | 68    |
| HEXAGON/POTTING.....            | 41    | LOFTS AND SHELVES.....     | 68    |
| MODERN<br>POOL HOUSE.....       | 42-43 | SIDING OPTIONS.....        | 69    |
| POOL HOUSE.....                 | 44-47 | COLOR OPTIONS.....         | 70-71 |
| SEASIDE BAR .....               | 48-51 |                            |       |

# Planning and Design



From small to large, our professional sales team is ready to help you.

All sheds can be designed to your desired size.

## Stone Pads

### Why install a stone pad?

It's just common sense that any structure will last longer with the proper base/foundation. A stone pad acts as a infiltration bed and keeps your new shed floor system nice and dry which also increases the lifespan of your shed.



# Delivery



## Hassle-Free Set-up

Our sheds are pre-assembled and delivered to your prepared site, or assembled on site in difficult to access situations.



Kits are shrink-wrapped for weather resistance and safer transporting.



Delivery Truck

*Shed delivered to your back yard or the location of your choosing*

# A-Frame



**(61) 10x14 A-Frame**

| STANDARD  |                               |   |
|---|-------------------------------|---|
| Siding: Clay • Trim: Hunter Green<br>Roof: Dual Black<br>Shutters: Hunter Green |                               |   |
| Siding:   | Duratemp                      | ✓ |
| Windows:  | 18x36" Aluminum Slider        | ✓ |
| Shutters:   | 3 - Slat Wood                 | ✓ |
| Door:   | 5' DD Wood                    | ✓ |
| Vents:  | Standard 8x8" & Vented Soffit | ✓ |
|   |                               |   |

|  |  |   |
|--|--|---|
| Siding: Cedar Stain<br>Trim: Cedar Stain • Roof: Evergreen Metal |  |   |
| Siding:  | Pine Board and Batten  | ✓ |
| Windows:   | 2 - 30x36" Wood Slider<br>Heritage Window Trim<br>Discontinued | ✓ |
| Shutters:  | None   | ✓ |
| Door:  | 5'DD Wood with Carriage<br>Window                              | ✓ |
| Vents:   | Moonlight Gable Vents &<br>Vented Soffit                       | ✓ |
| <i>Add Ons</i>   | Cedar Stain  |   |
|  | Carriage Windows in Door                                       |   |
|  | Moonlight Vents  |   |
|  | Metal Roof   |   |



**(62) 10x16 A-Frame**



**(63) 10x16 A-Frame**

|  |                                       |   |
|--|---------------------------------------|---|
| Siding: Zook Gray • Trim: Zook Gray<br>Roof: National Blue<br>Shutters & Door: Navy Blue |                                       |   |
| Siding:  | Hardie-Plank (Cement Siding)          | ✓ |
| Windows:   | 3 - 30x36" Aluminum Slider            | ✓ |
| Shutters:  | Vinyl Louvered                        | ✓ |
| Door:  | 3' SD Round Top Wood                  | ✓ |
| Vents:   | Missing Gable Vents & Soffit<br>Vents | ✓ |
| <i>Add Ons</i>   | 1 Extra Window                        |   |
|  | 3 Flower Boxes                        |   |
|  | Round Top Door                        |   |
|  | Ridge Vent                            |   |

# A-Frame

## STANDARD

|  |                                  |   |
|--|----------------------------------|---|
| Siding: Heritage Gray • Trim: White<br>Door & Shutters: White<br>Roof: Charcoal Gray |                                  |   |
| Siding:  | Vinyl 9" Dutch Lap               | ✓ |
| Windows:   | 18x36" Aluminum Sliders          | ✓ |
| Shutters:  | Vinyl Louvered                   | ✓ |
| Door:  | 5' Double Fiberglass             | ✓ |
| Vents:   | 8x8" Gable Vents * Vented Soffit | ✓ |



**(74) 10x16 A-Frame**

Siding: White • Trim: White  
Shutters: Black  
Roof: Dual Black

|                |   |   |
|----------------|---|---|
| Siding:        | Vinyl D-4 Straight Lap  | ✓ |
| Windows:       | 24x36" Aluminum Sliders                                       | ✓ |
| Shutters:      | Vented Louvered   | ✓ |
| Door:          | 6' Double Fiberglass, 36" Single Fiberglass with 9-lite Glass | ✓ |
| Vents:         | 8x8 Gable Vents & Vented Soffit                               | ✓ |
| <i>Add Ons</i> | 6' Double Door Fiberglass                                     |   |
|                | 9-lite Glass in 36" Door                                      |   |
|                | Vinyl Flower Boxes, Black                                     |   |
|                | Note: Door Color N/A Painted By Owner                         |   |



**(75) 10x20 A-Frame Deluxe**



**(93) 8x12 A-Frame**

|   |                                  |   |
|---|----------------------------------|---|
| Siding: Cedar Stain • Trim: Cedar Stain<br>Roof: Dual Brown<br>Shutters: Hunter Green |                                  |   |
| Siding:   | Cedar Dutch Lap with Cedar Stain | ✓ |
| Windows:  | 30x36" Wood Slider               | ✓ |
| Shutters:   | 3 Slat                           | ✓ |
| Door:   | 5' Double                        | ✓ |
| Vents:  | 8x8" & Vented Soffit             | ✓ |
| <i>Add Ons</i>  | Flower Box                       |   |
|   | 30" Door                         |   |
|   | Round Top Door                   |   |

# A-Frame



**(81) 10x12 A-Frame**

| STANDARD  |                                       |   |
|---|---------------------------------------|---|
| Siding: Slate • Trim: White<br>Roof: Dual Black • Shutters: Red |                                       |   |
| Siding:   | Vinyl D-4 Straight Lap                | ✓ |
| Windows:  | 18x36" Aluminum Slider                | ✓ |
| Shutters:   | Vinyl Louvered                        | ✓ |
| Door:   | 4' DD Fiberglass                      | ✓ |
| Vents:  | Standard 8x8" Gable and Vented Soffit | ✓ |
|   |                                       |   |



**(82) 8x12 A-Frame**

|   |   |   |
|---|---|---|
| Siding: Prairie Wheat • Trim: White<br>Roof: Earthtone Cedar • Shutters: Blue |   |   |
| Siding:   | Vinyl Dutch-Lap                           | ✓ |
| Windows:  | 24x36" Aluminum Slider                    | ✓ |
| Shutters:   | Vinyl Louvered                            | ✓ |
| Door:   | 5' DD Steel                               | ✓ |
| Vents:  | Standard 8x8" & Vented Soffit             | ✓ |
| <i>Add Ons</i>  | 36" House Door with 11-Lite Glass in Door |   |
|   |   |   |

|   |                                 |   |
|---|---------------------------------|---|
| Siding: Nightfall<br>Trim: Black • Roof: Dual Black |                                 |   |
| Siding:   | Vinyl D-4 Straight Lap          | ✓ |
| Windows:  | 24x36 Aluminum Slider Black     | ✓ |
| Shutters:   | None                            | ✓ |
| Door:   | 5' Double Fiberglass            | ✓ |
| Vents:  | 8x8 Gable Vents & Vented Soffit | ✓ |
| <i>Add Ons</i>                                      | Trending Vinyl Color            |   |
|   | Painted Black Fiberglass Doors  |   |
|   | Aluminum Window Trim            |   |



**(84) 10x16 A-Frame**



# A-Frame

|   |                               |   |
|---|-------------------------------|---|
| Siding: Navajo White • Trim: Clay Shutters: Black • Roof: Charcoal Gray |                               |   |
| Siding:   | Duratemp                      | ✓ |
| Windows:  | 24x36" Aluminum Slider        | ✓ |
| Shutters:   | Z                             | ✓ |
| Door:   | 5' Double                     | ✓ |
| Vents:  | 8x8" Garden & Vented Soffit   | ✓ |
| <i>Add Ons</i>  | 12"x48" Bump out              |   |
|   | Dormer                        |   |
|   | 10/12 Roof Pitch              |   |
|   | 7' Walls - 12" Higher         |   |
|   | 2x6 Rafters                   |   |
|   | 10" Overhang                  |   |
|   | 1-18x36" Aluminum Slider      |   |
|   | Roof Over Double Door         |   |
|   | Small Dormer over Single Door |   |
|   | 30" Single Door               |   |
|   | Transom in Single Door        |   |
| 7 Roof Return   |                               |   |



**(91) 12x16 A-Frame Dormer Deluxe**



**(92) 12x20 A-Frame Deluxe**

|  |                        |   |
|--|------------------------|---|
| Siding: White • Trim: White Shutters: Red • Roof: Charcoal Metal |                        |   |
| Siding:  | Vinyl Dutch Lap        | ✓ |
| Windows:   | 30x36" Aluminum Slider | ✓ |
| Shutters:  | Vinyl Raised Panel     | ✓ |
| Door:  | 36" Slab Fiberglass    | ✓ |
| Vents:   | 8x8" & Vented Soffit   | ✓ |
| <i>Add Ons</i>   | 9 Lite Glass           |   |
|  | Red Painted FG Door    |   |
|  | Metal Roof             |   |



**Let us help you organize your shed**



# A-Frame Deluxe



| STANDARD  |                            |   |
|---|----------------------------|---|
| Siding: Avocado • Trim: White<br>Roof: Black<br>Shutters: Red |                            |   |
| Siding:   | Duratemp                   | ✓ |
| Windows:  | 18x36" Aluminum Slider     | ✓ |
| Shutters:   | Star                       | ✓ |
| Door:   | 5' Double with Transom     | ✓ |
| Vents:  | 8x8" & Vented Soffit       | ✓ |
|   | Angle Hamilton Window Trim | ✓ |

**(101) 10x16 A-Frame Deluxe**

|   |   |   |
|---|---|---|
| Siding: Avocado<br>Trim & Shutters: Navajo White<br>Roof: Charcoal Gray |   |   |
| Siding:   | Duratemp                                | ✓ |
| Windows:  | 18x36" Aluminum Slider                  | ✓ |
| Shutters:   | Z                                       | ✓ |
| Door:   | 5' Double with Transom                  | ✓ |
| Vents:  | 8x8"                                    | ✓ |
| <i>Add Ons</i>  | 36" Door                                |   |
|   | Round Top Door                          |   |
|   | Sunburst Glass in Single Door           |   |
|   | Deluxe Trim and Hardware in Single Door |   |



**(102) 10x14 A-Frame Deluxe**



**(103) 10x14 A-Frame Deluxe**

|  |                                     |   |
|--|-------------------------------------|---|
| Siding: Zook Gray • Trim: Dark Gray<br>Shutters: Black • Roof: Charcoal Gray |                                     |   |
| Siding:  | Duratemp                            | ✓ |
| Windows:   | 18x36" Aluminum Slider With Transom | ✓ |
| Shutters:  | Star                                | ✓ |
| Door:  | 5' Double                           | ✓ |
| Vents:   | 8x8" & Vented Soffit                | ✓ |
| <i>Add Ons</i>   | Fiberglass Arched Panel Doors       |   |
|  | Painted Doors                       |   |

# A-Frame Deluxe

| STANDARD  |                                    |   |
|---|------------------------------------|---|
| Siding: White • Trim: White<br>Shutters: Black Roof: Dual Black |                                    |   |
| Siding:   | Vinyl D-4 Straight Lap             | ✓ |
| Windows:  | 18x36" Aluminum Slider - Black     | ✓ |
| Shutters:   | 3 Slat                             | ✓ |
| Door:   | 5' Double Fiberglass with Transom  | ✓ |
| Vents:  | 8x10" Garden Vents & Vented Soffit | ✓ |
|   |                                    |   |

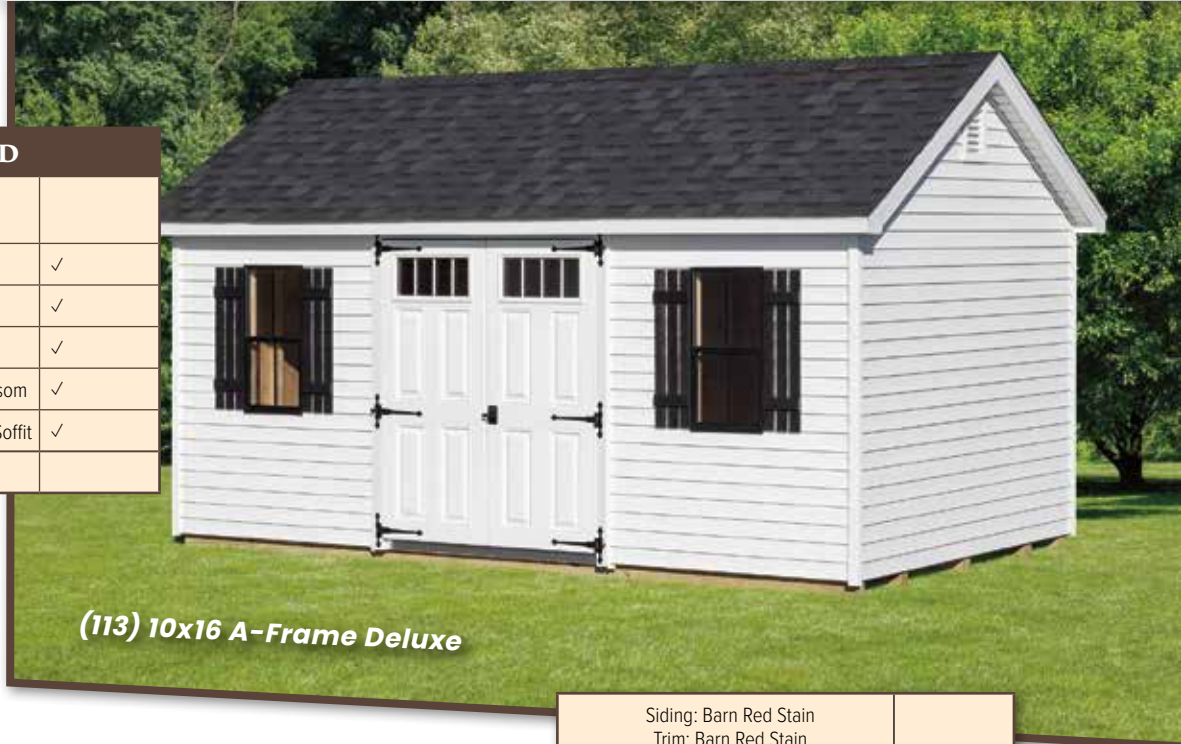

**(113) 10x16 A-Frame Deluxe**



**(112) 10x10 A-Frame Deluxe**

|  |   |   |
|--|---|---|
| Siding: Barn Red Stain<br>Trim: Barn Red Stain<br>Roof: Dual Brown |   |   |
| Siding:  | Board and Batten                                      | ✓ |
| Windows:   | 30x36" Wood Arlington Slider                          | ✓ |
| Shutters:  | None  | ✓ |
| Door:  | 6' Double   | ✓ |
| Vents:   | 8x8" & Vented Soffit                                  | ✓ |
| <i>Add Ons</i>   | Arlington Window Wood Slider                          |   |
|  | Carriage Glass in Doors                               |   |
|  | 40"x14' Stucco @ ____ sq. ft.                         |   |
|  | 34"x14' Stone with Grout @ ____ sq. ft.               |   |
|  | Stained Siding  |   |
|  | Ridge Vent  |   |
|  | 21" Shed Series Vinyl Cupola with Concave Copper Roof |   |
|  |   |   |



# A-Frame Deluxe



**(121) 10x16 A-Frame Deluxe**

| STANDARD   |                             |   |
|--|-----------------------------|---|
| Siding: Red<br>Trim & Doors: Lancaster Beige<br>Roof: Earthtone Cedar • Shutters: Navy |                             |   |
| Siding:  | Duratemp                    | ✓ |
| Windows:   | 24x36" Aluminum Slider      | ✓ |
| Shutters:  | Star                        | ✓ |
| Door:  | 5' Double Door with Transom | ✓ |
| Vents:   | 8x8 & Vented Soffit         | ✓ |
|  | Window Trim Angle Hamilton  | ✓ |
|  |                             |   |

|  |                                 |   |
|--|---------------------------------|---|
| Siding: Navajo White • Trim: White<br>Roof: Charcoal • Shutters: Black<br>Doors: Red |                                 |   |
| Siding:  | Duratemp                        | ✓ |
| Windows:   | 24x36" Aluminum Slider          | ✓ |
| Shutters:  | 3 Slat                          | ✓ |
| Door:  | 5' Double                       | ✓ |
| Vents:   | 8x8 & Vented Soffit             | ✓ |
| <i>Add Ons</i>   | Wrought Iron Track Rolling Door |   |
|  | Transom in Door                 |   |
|  |                                 |   |



**(122) 10x16 A-Frame**



**(123) 10x12 A-Frame Deluxe**

|   |                                |   |
|---|--------------------------------|---|
| Siding & Doors: Old Heritage Chestnut<br>Brown Stain • Trim: White<br>Roof: Earthtone Cedar • Shutters: Red |                                |   |
| Siding:   | LP Lap                         | ✓ |
| Windows:  | 24x36" Aluminum Slider         | ✓ |
| Shutters:   | 3 Slat                         | ✓ |
| Door:   | 5' Double Fiberglass           | ✓ |
| Vents:  | 8x8 & Vented Soffit            | ✓ |
| <i>Add Ons</i>  | 36" Single Door Fiberglass     |   |
|   | Old Heritage Stain             |   |
|   | Deluxe Hardware in Single Door |   |
|   |                                |   |

# A-Frame Deluxe

|  |                                     |   |
|--|-------------------------------------|---|
| Siding: Prairie Wheat<br>Doors: Martin Creme<br>Roof: Earthtone Cedar • Roof Trim: Beige |                                     |   |
| Siding:  | Vinyl D-4 Straight Lap              | ✓ |
| Windows:   | 24x36" Aluminum Slider              | ✓ |
| Shutters:  | None                                | ✓ |
| Door:  | Double Door with Transom            | ✓ |
| Vents:   | 8x8 & Vented Soffit                 | ✓ |
| <i>Add Ons</i>   | Wood Window Trim Painted            |   |
|  | Painted Wood Doors                  |   |
|  | Painted 36" Single Door             |   |
|  | Transom In Single Door              |   |
|  | Deluxe Trim Hardware in Single Door |   |



**(131) 12x20 A-Frame Deluxe**



**(132) 12x16 A-Frame Deluxe**

|  |  |   |
|--|--|---|
| Siding: White • Trim: White<br>Roof: Harvard Slate • Shutters: Black |  |   |
| Siding:  | Vinyl Straight Lap   | ✓ |
| Windows:   | 18x36" Aluminum Slider                                       | ✓ |
| Shutters:  | Vinyl Louvered   | ✓ |
| Door:  | 5' Double Arched Plank                                       | ✓ |
| Vents:   | 8x8 & Vented Soffit  | ✓ |
| <i>Add Ons</i>   | 34"x11' Stone with Grout @ sq. ft.                           |   |
|  | 21" Shed Window Series Vinyl Cupola with Concave Copper Roof |   |

|  |   |   |
|--|---|---|
| Siding: Clay • Trim: Navajo White<br>Roof: Weatherwood |   |   |
| Siding:  | LP Lap                                      | ✓ |
| Windows:   | 30x36 12-Lite Wood Carriage Slider          | ✓ |
| Shutters:  | None  | ✓ |
| Door:  | 6' Double Door                              | ✓ |
| Vents:   | 8x8 Gable Vents & Vented Soffit             | ✓ |
| <i>Add Ons</i>   | Upgrade Double Door from 5' to 6'           |   |
|  | Extra 36" Single Wood Door Black            |   |
|  | Paint Windows Different Color from Building |   |
|  | 8' Ridge Vent                               |   |



**(134) 10x12 A-Frame Deluxe**

# A-Frame Mini Row Dormer



**(144) 12x18 A-Frame Deluxe**

|                                  |                                      |   |
|----------------------------------|--------------------------------------|---|
| Siding: Barn White • Trim: Black |                                      |   |
| Roof: Dual Black                 |                                      |   |
| Siding:                          | Duratemp                             | ✓ |
| Windows:                         | 24x36" Black Aluminum Slider         | ✓ |
| Shutters:                        | None                                 | ✓ |
| Door:                            | 6' Double Wood with Transom          | ✓ |
| Vents:                           | 8x10 Garden Vents & Vented Soffit    | ✓ |
| Pitch:                           | 7 <sup>3</sup> / <sub>4</sub> /12    | ✓ |
| <i>Add Ons</i>                   | Mini Row Dormer with Transom Windows |   |
|                                  |                                      |   |

|                                       |   |   |
|---------------------------------------|---|---|
| Siding: Barn White • Trim: Barn White |   |   |
| Roof: Dual Black                      |   |   |
| Siding:                               | LP Board and Batten   | ✓ |
| Windows:                              | 24x36 Aluminum Slider Black   | ✓ |
| Shutters:                             | None  | ✓ |
| Door:                                 | 5' Double Wood Door   | ✓ |
| Vents:                                | 8x8 Gable Vents & Vented Soffit   | ✓ |
| Pitch:                                | 8.5/12  | ✓ |
| <i>Add Ons</i>                        | Mini Row Dormer with Transom Windows  |   |
|                                       | Versetta Stone: Ledgestone, Mission Point with Charcoal Cap 32. @ ___ per sq. ft. |   |



**(145) 10x16 A-Frame**

|                                    |   |   |
|------------------------------------|---|---|
| Siding: Navy Blue                  |   |   |
| Trim: Barn White • Roof: Dual Gray |   |   |
| Shutters: Barn White               |   |   |
| Siding:                            | LP Board and Batten   | ✓ |
| Windows:                           | 18x36 Aluminum Slider   | ✓ |
| Shutters:                          | 3 Slat Modified   | ✓ |
| Door:                              | 6' Double Door  | ✓ |
| Vents:                             | Moonlite Vents & Vented Soffit  | ✓ |
| Pitch:                             | 8.5/12  | ✓ |
| <i>Add Ons</i>                     | Mini Row Dormer   |   |
|                                    | Moonlite Vents  |   |
|                                    | Upgrade from 5' to 6' Double Door   |   |
|                                    | Versetta Stone - Ledgestone - Mission Point with Taupe Cap 24 @ ___ per sq. ft. |   |



**(146) 10x14 A-Frame Deluxe**

# A-Frame Mini Row Dormer

|  |                                      |  |
|--|--------------------------------------|--|
| Siding: Slate • Trim: White<br>Roof: Black • Shutters: Black |                                      |  |
| Siding:  | Vinyl D-4 Straight Lap               |  |
| Windows:   | 24x36" Aluminum Slider               |  |
| Shutters:  | Vinyl Louvered                       |  |
| Door:  | 5' Double                            |  |
| Vents:   | 8x8 & Vented Soffit                  |  |
| Pitch:   | 8½/12                                |  |
| <i>Add Ons</i>   | Mini Row Dormer with Transom Windows |  |
|  | Transom Window In Door               |  |
|  | Large Hinges                         |  |



**(151) 10x16 A-Frame**



**(152) 12x20 A-Frame Deluxe**

|   |                                      |   |
|---|--------------------------------------|---|
| Siding: Cedar Shake No Stain<br>Trim: White Trim • Roof: Dual Black |                                      |   |
| Siding:   | Cedar Shake                          | ✓ |
| Windows:  | 24x36" Aluminum Slider               | ✓ |
| Shutters:   | None                                 | ✓ |
| Door:   | 6' Double with Transom               | ✓ |
| Vents:  | 8x8 & Vented Soffit                  | ✓ |
| Pitch:  | 7¼/12                                | ✓ |
| <i>Add Ons</i>  | Mini Row Dormer with Transom Windows |   |
|   | Cedar Shake Siding                   |   |

|   |                                     |   |
|---|-------------------------------------|---|
| Siding: Sage • Trim: White<br>Roof: Harvard Slate |                                     |   |
| Siding:   | Vinyl Dutch Lap                     | ✓ |
| Windows:  | 24x36" Aluminum Slider              | ✓ |
| Shutters:   | None                                | ✓ |
| Door:   | 5' Double with Transom Windows      | ✓ |
| Vents:  | 8x8 & Vented Soffit                 | ✓ |
| Pitch:  | 8½/12                               |   |
| <i>Add Ons</i>                                    | Mini Row Dormer with Transom Window |   |
|   | 24x27" Window                       |   |
|   | Aluminum Trim Around Window         |   |
|   | Aluminum Gutters                    |   |



**(153) 10x16 A-Frame Deluxe**

# A-Frame Mini Row Dormer



**(161) 10x16 A-Frame Deluxe**

| STANDARD   |                                      |   |
|--|--------------------------------------|---|
| Siding: Dark Gray • Trim: White<br>Roof: Charcoal Gray |                                      |   |
| Siding:  | Duratemp                             | ✓ |
| Windows:   | 24x36" Aluminum Slider               | ✓ |
| Shutters:  | 3 Slat                               | ✓ |
| Door:  | 5' Double Door with Transom          | ✓ |
| Vents:   | 8x8 & Vented Soffit                  | ✓ |
| Pitch:   | 8½/12                                | ✓ |
| <i>Add Ons</i>   | Mini Row Dormer with Transom Windows |   |
|  |                                      |   |

|   |   |   |
|---|---|---|
| Siding: Lite Gray • Trim: White<br>Roof: Dual Black |   |   |
| Siding:   | LP Lap                                      | ✓ |
| Windows:  | 30x36" Aluminum Slider                      | ✓ |
| Shutters:   | None  | ✓ |
| Door:   | 5' Double with Transom Windows              | ✓ |
| Vents:  | 8x8 & Vented Soffit                         | ✓ |
| Pitch:  | 8½/12 Roof                                  |   |
| <i>Add Ons</i>                                      | Custom Mini Row Dormer with Transom Windows |   |
|   | Single Door                                 |   |
|   | Transom Window In Door                      |   |
|   | Deluxe Door & Hardware                      |   |



**(162) 10x16 A-Frame Deluxe**

|  |                                     |   |
|--|-------------------------------------|---|
| Siding: Navajo White • Trim: White<br>Roof: Dual Black • Shutters & Doors: Black |                                     |   |
| Siding:  | Duratemp                            | ✓ |
| Windows:   | 24x36 Aluminum Slider               | ✓ |
| Shutters:  | Hamilton                            | ✓ |
| Door:  | 6' Double with Transom Window       | ✓ |
| Vents:   | 8x8 with Vented Soffit              | ✓ |
| Pitch:   | 7¼/12                               | ✓ |
| <i>Add Ons</i>   | Mini Row Dormer with Transom Window |   |
|  | 6' Double Door                      |   |
|  | Round Top Door Upgrade              |   |
|  | Carriage Glass in Door              |   |
|  | 18" Vinyl Cupola with Black Top     |   |
|  | 12x18 Black Aluminum Weathervane    |   |
|  | Deluxe Double Door & Trim Hardware  |   |



**(163) 12x16 A-Frame Deluxe**



# A-Frame Mini Row Dormer

|  |                                     |   |
|--|-------------------------------------|---|
| Siding: Linen • Trim: White<br>Roof: Dual Black • Shutters: Blue |                                     |   |
| Siding:  | Vinyl Dutch Lap                     | ✓ |
| Windows:   | 18x36" Aluminum Slider              | ✓ |
| Shutters:  | Vinyl Raised panel                  | ✓ |
| Door:  | 5' Double Door with Transom Windows | ✓ |
| Vents:   | 8x8 & Vented Soffit                 | ✓ |
| Pitch:   | 8½/12                               | ✓ |
| <i>Add Cost</i>  | Mini Row Dormer with Transom        |   |
|  |                                     |   |



**(171) 10x16 A-Frame Deluxe**

|   |  |   |
|---|--|---|
| Siding: Sage • Trim: White<br>Roof: Vintage Green<br>Shutters: Belmont Blue |  |   |
| Siding:   | Vinyl D-4 Straight Lap                     | ✓ |
| Windows:  | 24x36 Aluminum Slider                      | ✓ |
| Shutters:   | Wood Z                                     | ✓ |
| Door:   | 6' Double Transom with Window              | ✓ |
| Vents:  | 8x8 & Vented Soffit                        | ✓ |
| Pitch:  | 7¼/12 Roof                                 | ✓ |
| <i>Add Cost</i>   | Custom Mini Row Dormer                     |   |
|   | Single Door                                |   |
|   | Transom Window in Single Door              |   |
|   | Painted Door, Wood                         |   |
|   | Painted Window Trim, Wood                  |   |
|   | Deluxe Door Trim & Hardware In Single Door |   |
|   |  |   |



**(172) 12x24 A-Frame Deluxe**

**Add lofts, shelves or a workbench to maximize storage**



# A-Frame Mini Row Dormer



**(141) 12x16 A-Frame Deluxe**

|   |                                      |   |
|---|--------------------------------------|---|
| Siding: Red • Trim: Red<br>Roof: Dual Black • Shutters: Black |                                      |   |
| Siding:   | Duratemp                             | ✓ |
| Windows:  | 24x36" Aluminum Slider               | ✓ |
| Shutters:   | Hamilton                             | ✓ |
| Door:   | 5' Double Door                       | ✓ |
| Vents:  | 8x8 & Vented Soffit                  | ✓ |
| Pitch:  | 7¼/12                                | ✓ |
| <i>Add Ons</i>  | Mini Row Dormer with Transom Windows |   |
|   | 9 Lite Windows in Doors              |   |

|  |                              |   |
|--|------------------------------|---|
| Siding: Navajo White • Trim: White<br>Roof: Dual Black • Shutters: Black |                              |   |
| Siding:  | Duratemp                     | ✓ |
| Windows:   | 24x36 Aluminum Slider        | ✓ |
| Shutters:  | Vinyl Louvered               | ✓ |
| Door:  | 6' Double Door with Transom  | ✓ |
| Vents:   | 8x8 & Vented Soffit          | ✓ |
| Pitch:   | 7¼/12                        | ✓ |
| <i>Add Ons</i>   | 1 - 24x36" Aluminum Window   |   |
|  | Mini Row Dormer with Transom |   |
|  | 8x6 Garage Door              |   |



**(142) 12x20 A-Frame Deluxe**



**(143) 12x20 A-Frame Deluxe**

|  |                                      |   |
|--|--------------------------------------|---|
| Siding: Cedar Stain<br>Trim: Cedar Stain • Roof: Dual Brown<br>Shutters & Flower Boxes: Hunter Green |                                      |   |
| Siding:  | Cedar Dutch Lap                      | ✓ |
| Windows:   | 24x36 Aluminum Brown Slider          | ✓ |
| Shutters:  | 3 Slat                               | ✓ |
| Door:  | 6' Double                            | ✓ |
| Vents:   | 8x8 & Vented Soffit                  | ✓ |
| Pitch:   | 7¼/12                                | ✓ |
| <i>Add Ons</i>   | Mini Row Dormer with Transom Windows |   |
|  | 6' Double Door                       |   |
|  | Higher Double Door                   |   |
|  | Round Top Door Upgrade               |   |
|  | 24x36 Aluminum Brown Window - 2      |   |
|  | Flower Boxes                         |   |

# A-Frame Garden Elite

## STANDARD

Siding: Lancaster Beige • Trim: Avocado  
Roof: Dual Black  
Shutters & Flower Boxes: Black

|           |                           |   |
|-----------|---------------------------|---|
| Siding:   | Duratemp                  | ✓ |
| Windows:  | 18x36 Double              | ✓ |
| Shutters: | Star                      | ✓ |
| Door:     | 5' Double Door            | ✓ |
| Vents:    | Moonlights                | ✓ |
|           | Round Top Doors           | ✓ |
|           | Carriage Glass in Doors   | ✓ |
|           | Large Flower Box          | ✓ |
|           | Wrought Iron Gable Braces | ✓ |
|           | 10" Overhangs             | ✓ |



(201) 10'x16' Vinyl A-Frame Garden Elite

## Standard



(202) 10x14 Vinyl A-Frame Garden Elite

Siding: Tan • Trim: Beige • Roof: Earthtone Cedar  
Shutters, Flower Box, Doors, Vents: Red

## Standard



(202) 10x14 Pine Garden A-Frame Elite

Siding: Pine Dutch Lap • Roof: Earthtone Cedar  
Shutters, Flower Box, Doors: Red

## Standard



(204) 10x14 Cedar Garden A-Frame Elite

Siding: Cedar with Sealer • Roof: Charcoal Gray  
Shutters and Vents: Black

## Standard



(205) 10x16 Vinyl A-Frame Garden Elite

Siding: Heritage Gray • Trim: Dark Gray • Roof: Charcoal Gray  
Flower Box, Doors, Vents: Red

# A-Frame Dormer



**(181) 10x16 A-Frame Dormer**

|   |  |   |
|---|--|---|
| Siding: Martin Creme • Trim: White<br>Roof: Earthtone Cedar • Shutters: Red |  |   |
| Siding:   | Duratemp   | ✓ |
| Windows:  | 24x36" Aluminum Slider   | ✓ |
| Shutters:   | Vinyl Louvered   | ✓ |
| Door:   | 5' Double Door Steel Painted<br>Discontinued<br>Painted Fiberglass Available | ✓ |
| Vents:  | 8x8 & Vented Soffit  | ✓ |
| <i>Add Ons</i>  | A Dormer with Octagon Window   |   |
|   | 30" Single Door  |   |
|   | 5' Steel Painted Door Discontinued<br>Painted Fiberglass Available           |   |
|   |  |   |



**(182) 12x20 A-Frame Deluxe**

|  |                                    |   |
|--|------------------------------------|---|
| Siding: Mahogany Stain • Trim: Mahogany Stain<br>Roof: Charcoal Gray |                                    |   |
| Siding:  | Cedar Dutch Lap                    | ✓ |
| Windows:   | 30x36 Wood Arlington Slider        | ✓ |
| Shutters:  | None                               | ✓ |
| Door:  | 6' Double                          | ✓ |
| Vents:   | 8x8 & Vented Soffit                | ✓ |
| <i>Add Ons</i>   | Round Top Double Door              |   |
|  | Carriage Glass in Door             |   |
|  | Wood Slider Arlington Windows      |   |
|  | A Dormer with Queen Window         |   |
|  | 34"x14' Stone @ ____ sq. ft.       |   |
|  | 40"x14' Stucco @ ____ sq. ft.      |   |
|  | 4'x6' Stucco Dormer @ ____ sq. ft. |   |

|  |                                       |   |
|--|---------------------------------------|---|
| Siding: Old Heritage Chestnut Brown<br>Trim: Lancaster Beige<br>Roof: Dual Black • Shutters: Black |                                       |   |
| Siding:  | LP Lap                                | ✓ |
| Windows:   | 30x38" Wood Hinge Madison             | ✓ |
| Shutters:  | Hamilton                              | ✓ |
| Door:  | 6' Double                             | ✓ |
| Vents:   | 8x8 & Vented Soffit                   | ✓ |
| <i>Add Ons</i>   | A Dormer with Sunburst                |   |
|  | Round Top Doors                       |   |
|  | Carriage Glass in Doors               |   |
|  | 34"x14' Stone with Grout @<br>Sq. Ft. |   |
|  | Hinged Wood Madison Windows           |   |
|  | Old Heritage Stain                    |   |



**(183) 12x20 A-Frame Deluxe**

# A-Frame Dormer

|   |                                      |   |
|---|--------------------------------------|---|
| Siding: Sea Slate • Trim: White<br>Roof: Dual Black |                                      |   |
| Siding:   | Vinyl D-4 Straight Lap               | ✓ |
| Windows:  | 24x36" Aluminum Slider               | ✓ |
| Shutters:   | None                                 | ✓ |
| Door:   | 5' Double Fiberglass                 | ✓ |
| Vents:  | 8x8 Vented Soffit                    | ✓ |
| <i>Add Ons</i>                                      | A Dormer with Square Aluminum Window |   |
|   | 36" Single Fiberglass Door           |   |
|   | Transom Window in Single Door        |   |
|   | Trending Siding Color                |   |
|   | 1x4 Aluminum Window Trim             |   |
|   | Sunburst Pediment                    |   |



**(214) 12x16 A-Frame**

|  |                                    |   |
|--|------------------------------------|---|
| Siding: Heritage Gray • Trim: White<br>Roof: Weatherwood • Shutters & Flower Box: Blue |                                    |   |
| Siding:  | Vinyl Dutch Lap                    | ✓ |
| Windows:   | 24x36 Aluminum Slider              | ✓ |
| Shutters:  | Vinyl Raised Panel                 | ✓ |
| Door:  | Pre-Hung Door with Sunburst Glass  | ✓ |
| Vents:   | Vented Soffit Only                 | ✓ |
| <i>Add Ons</i>   | A Dormer with Octagon              |   |
|  | Triple Windows                     |   |
|  | 1x4 Trim Around Window             |   |
|  | 4x16' Porch with Railing           |   |
|  | Pent Roof Over Windows             |   |
|  | 1/2 Round Window and Double Window |   |
|  | Flower Boxes                       |   |
|  | Victorian Braces                   |   |
|  | 32x73" House Door                  |   |
|  | 17 Lite Glass In House Door        |   |



**(192) 12x24 A-Frame Dormer**

|   |                                    |   |
|---|------------------------------------|---|
| Siding: White • Trim: White<br>Roof: Dual Black • Shutters: Black |                                    |   |
| Siding:   | Vinyl Dutch Lap                    | ✓ |
| Windows:  | 24x36 Aluminum Slider              | ✓ |
| Shutters:   | Dual Black                         | ✓ |
| Door:   | 6' Double 11 Lite                  | ✓ |
| Vents:  | Vented Soffit Only                 | ✓ |
| <i>Add Ons</i>  | Hip Roof                           |   |
|   | A Dormer with Sunburst Window      |   |
|   | 4x10 Porch                         |   |
|   | 32x73" - 11 Lite Pre-Hung Door     |   |
|   | Victorian Braces                   |   |
|   | 2 - 18x36" Aluminum Slider Windows |   |
|   | 11 Lite Glass In Double Door       |   |

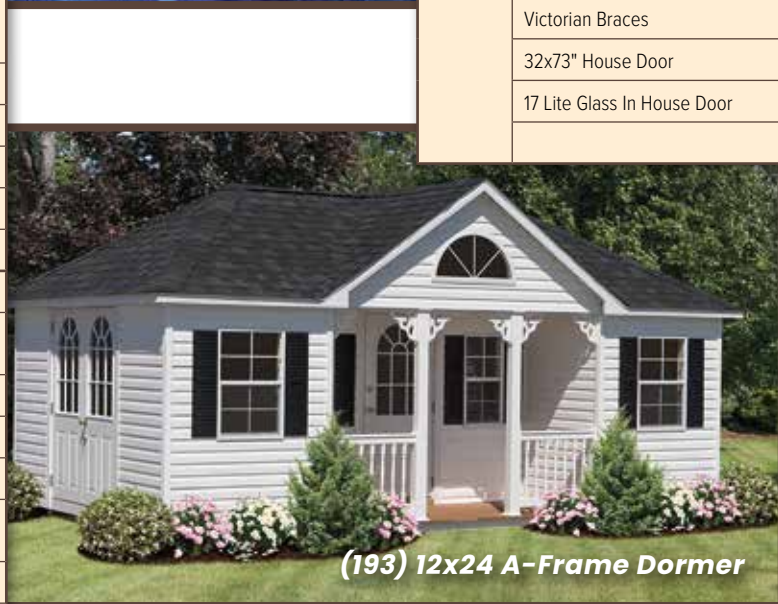

**(193) 12x24 A-Frame Dormer**

# Modern Style



**(381) 10x12 Modern Deluxe**

| STANDARD   |                        |   |
|--|------------------------|---|
| Siding: Zook Gray • Trim: White<br>Roof: Dual Gray |                        |   |
| Siding:  | Duratem                | ✓ |
| Windows:   | 30x40" Aluminum Slider | ✓ |
| Shutters:  | None                   | ✓ |
| Door:  | 5' Double with 15 Lite | ✓ |
|  | Transom Windows        | ✓ |

|  |   |   |
|--|---|---|
| Siding: Avocado • Trim: White<br>Roof: Metal |   |   |
| Siding:                                      | LP Lap                                  | ✓ |
| Windows:                                     | Transom                                 | ✓ |
| Shutters:                                    | None                                    | ✓ |
| Door:  | 6' Double 15 Lite CR                    | ✓ |
| Vents:                                       | None                                    | ✓ |
| Pitch:                                       | 2¾/12                                   |   |
| <i>Add Ons</i>                               | 6' French Door with two 24" Side Lights |   |
|  | Trapezoid Windows                       |   |
|  | Wiring                                  |   |
|  | Outdoor Lights                          |   |
|  | Metal Roof                              |   |
|  | Vinyl Transom Windows                   |   |



**(382) 12x16 Modern Deluxe**



**(384) 8x14 Modern Deluxe**

|  |  |   |
|--|--|---|
| Siding: Brown White • Trim: Black<br>Roof: Charcoal Gray |  |   |
| Siding:  | Duratem  | ✓ |
| Windows:   | 35 x 10 Aluminum Transom                               | ✓ |
| Shutters:  | None   | ✓ |
| Door:  | 6'x6'8" Fiberglass French Door with (2) 24" Sidelights | ✓ |
| Vents:   | Vented Soffit  | ✓ |
| Pitch:   | 4¼/12  |   |
| <i>Add Ons</i>   | No Slider Windows - Credit (2)                         |   |
|  | No Standard Double Door - Credit                       |   |
|  | 6'x6'8" Fiberglass French Door with (2) 24" Sidelights |   |

# Modern Style

| STANDARD  |  |   |
|---|--|---|
| Siding: Barn White • Trim: Barn White<br>Roof: Dual Black |  |   |
| Siding:   | Duratemp   | ✓ |
| Windows:  | 18x36" Aluminum Slider - Black<br>30x10 Aluminum Transom - Black | ✓ |
| Shutters:   | None   | ✓ |
| Door:   | 5' Double Fiberglass with 15 Lite                                | ✓ |
| Vents:  | No Gable Vent, Vented Soffit                                     | ✓ |
| Pitch:  | 3 1/2"/12  |   |



**(234) 10x12 Modern**

|   |  |   |
|---|--|---|
| Siding: Nightfall • Trim: Black<br>Roof: Dual Black |  |   |
| Siding:   | Vinyl Straight Lap   | ✓ |
| Windows:  | 29x10 Aluminum Transom   | ✓ |
| Shutters:   | None   | ✓ |
| Door:   | 6' French Door Fiberglass Fullglass<br>1-Lite with (2) 24" Sidelights - No Grids | ✓ |
| Vents:  | Vented Soffit  | ✓ |
| <i>Add Ons</i>                                      | No Standard Double - Credit  |   |
|   | 6' French Door Fiberglass Full Glass<br>lite with (2) 24" Sidelights - No Grids  |   |
|   | Trending Siding Color  |   |
|   | No Standard Windows - Credit   |   |
|   | Vinyl Trapezoid Window - White (1 Pair<br>Per Gable)                             |   |
|   | No Grids in Aluminum Windows (6)   |   |
|   | Aluminum Trim Around Windows (6)   |   |
|   | 12"x20" Farmhouse Pent Roof with<br>Matte Black Standing Seam Roof               |   |



**(235) 10x20 Modern**

|   |  |   |
|---|--|---|
| Siding: Slate Blue • Trim: White<br>Roof: Charcoal Gray |  |   |
| Siding:   | Vinyl D-4 Straight Lap   | ✓ |
| Windows:  | 30x40 Aluminum Sliders<br>30x10 Aluminum Transom               | ✓ |
| Shutters:   | None   | ✓ |
| Door:   | 6' Double (6" Higher) Fiber-<br>glass with 1 - Lite Full Glass | ✓ |
| Vents:  | Vented Soffit No Gable Vents                                   | ✓ |
| Pitch:  | 3 1/2"/12  |   |
| <i>Add Ons</i>  | Aluminum Window Trim   |   |



**(236) 10x16 Modern Deluxe**

# Quaker



**(221) 8x12 Quaker**

| STANDARD   |                        |   |
|--|------------------------|---|
| Siding: White • Trim: Dark Gray<br>Roof: Dual Gray • Shutters: Dark Gray |                        |   |
| Siding:  | Duratemp               | ✓ |
| Windows:   | 18x36" Aluminum Slider | ✓ |
| Shutters:  | 3 Slat                 | ✓ |
| Door:  | 4' Double              | ✓ |
| Vents:   | 8x8 & Vented Soffit    | ✓ |

|  |  |   |
|--|--|---|
| Siding: Custom Urban Bronze • Trim: Custom Urban Bronze<br>Roof: Weatherwood |  |   |
| Siding:  | Pine Board and Batten                                    | ✓ |
| Windows:   | 30x36" Wood Sliding                                      | ✓ |
| Shutters:  | None   | ✓ |
| Door:  | 5' Double Wood Pine Board and Batten with Carriage Glass | ✓ |
| Vents:   | 8x8 Gable Vents & Vented Soffit                          | ✓ |
| <i>Add Ons</i>   | Carriage Glass in Doors                                  |   |
|  | Carriage Top Window Trim Custom Urban Bronze             |   |
|  | Duration Exterior Flat - Sherwin Williams                |   |

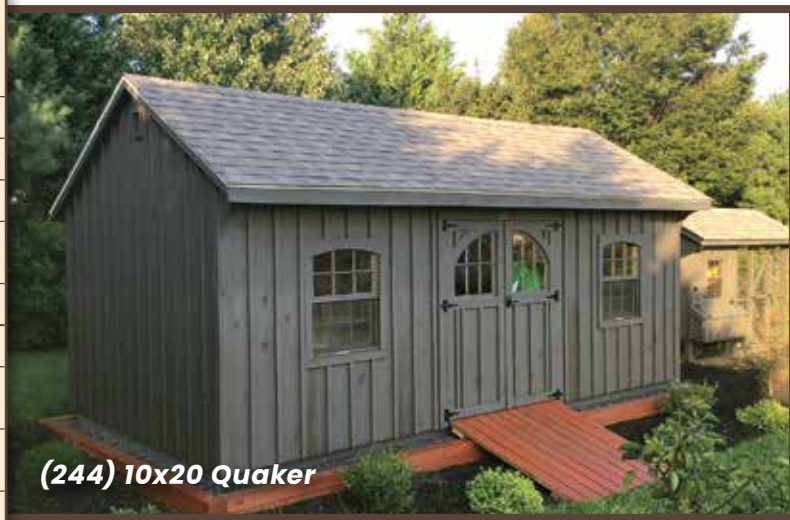

**(244) 10x20 Quaker**



**(223) 10x16 Quaker**

|  |                          |   |
|--|--------------------------|---|
| Siding: No Stain • Trim: No Stain<br>Roof: Earthtone Cedar |                          |   |
| Siding:  | Pine Board & Batten      | ✓ |
| Windows:   | 30x36" Wood Slider       | ✓ |
| Shutters:  | None                     | ✓ |
| Door:  | 5' Double                | ✓ |
| Vents:   | 8x8 & Vented Soffit      | ✓ |
| <i>Add Ons</i>   | Carriage Glass In Doors  |   |
|  | Carriage Top Window Trim |   |



# Quaker



| STANDARD   |                      |   |
|--|----------------------|---|
| Siding: Antique Ivory • Trim: Blue<br>Roof: Earthtone Cedar • Shutters: Blue |                      |   |
| Siding:  | Vinyl Dutch Lap      | ✓ |
| Windows:   | 24x36 Aluminum       | ✓ |
| Shutters:  | Vinyl Louvered       | ✓ |
| Door:  | 6' Double Fiberglass | ✓ |
| Vents:   | 8x8 & Vented Soffit  | ✓ |

**(231) 12x20 Quaker**



**(232) 10x14 Quaker**

|  |   |   |
|--|---|---|
| Siding: Sandstone • Trim: Green<br>Roof: Evergreen Metal • Shutters: Green |   |   |
| Siding:  | Vinyl Dutch Lap   | ✓ |
| Windows:   | 24x36" Aluminum Slider  | ✓ |
| Shutters:  | Vinyl Louvered  | ✓ |
| Door:  | 5' Double Fiberglass  | ✓ |
| Vents:   | 8x8 & Vented Soffit   | ✓ |
| <i>Add Ons</i>   | Colored Doors   |   |
|  | 11 Lite Glass in Doors  |   |
|  | Metal Roof  |   |
|  | 34"x9 Stone Versetta Stone Plum Creek Tight Cut @ ___ sq. ft. |   |
|  | Long Hinges   |   |

|  |                                     |   |
|--|-------------------------------------|---|
| Siding: White • Trim & Flower Boxes: Blue<br>Roof: Dual Gray |                                     |   |
| Siding:  | Vinyl Dutch Lap                     | ✓ |
| Windows:   | 24x36" Aluminum Slider              | ✓ |
| Shutters:  | Vinyl Louvered                      | ✓ |
| Door:  | 4' Double Door Steel (Discontinued) | ✓ |
| Vents:   | 8x8 & Vented Soffit                 | ✓ |
| <i>Add Ons</i>   | Flower Box                          |   |



**(233) 10x14 Quaker**

# Quaker Deluxe



**(241) 8x10 Quaker Deluxe**

| STANDARD  |                        |   |
|---|------------------------|---|
| Siding: Dark Gray • Trim: Zook Gray<br>Roof: Dual Black |                        |   |
| Siding:   | Duratemp               | ✓ |
| Windows:  | 24x36" Aluminum Slider | ✓ |
| Shutters:   | None                   | ✓ |
| Door:   | Double with Transom    | ✓ |
| Vents:  | 8x8 & Vented Soffit    | ✓ |
| <i>Add Ons</i>  | 5' Double Door (wider) |   |
|   |                        |   |



|   |  |   |
|---|--|---|
| Siding: Lancaster Beige<br>Trim: Lancaster Beige<br>Roof: Charcoal Gray • Shutters: White |  |   |
| Siding:   | Duratemp                                 | ✓ |
| Windows:  | 30x36" Wood Slider                       | ✓ |
| Shutters:   | Wood Z                                   | ✓ |
| Door:   | 5' Double Fiberglass                     | ✓ |
| Vents:  | 8x8 & Vented Soffit                      | ✓ |
| <i>Add Ons</i>  | Fiberglass Doors in Duratemp             |   |
|   | 11 Lite Glass In Doors                   |   |
|   | Old Heritage Red Mahogany Stain on Doors |   |
|   | Old Heritage Red Mahogany Stain Windows  |   |
|   | Carriage Top Window Trim                 |   |
|   | Flower Box                               |   |
|   | Wrought Iron Flower Box Holder           |   |
|   | Window Paint Different                   |   |
| 21" Shed Series Vinyl Cupola with Concave Copper Roof                                     |  |   |



**(242) 10x16 Quaker Deluxe**



**(243) 10x16 Quaker Deluxe**

|   |                                 |   |
|---|---------------------------------|---|
| Siding: Old Heritage Red Mahogany Stain<br>Trim & Doors: Lancaster Beige<br>Roof: Dual Black • Shutters & Flower Boxes: Avocado |                                 |   |
| Siding:   | Duratemp                        | ✓ |
| Windows:  | 30x36" Wood Slider              | ✓ |
| Shutters:   | Hamilton                        | ✓ |
| Door:   | 5' Double                       | ✓ |
| Vents:  | 8x8                             | ✓ |
| <i>Add Ons</i>  | Round Top Door Upgrade          |   |
|   | Carriage Glass In Door          |   |
|   | Carriage Top Window Trim        |   |
|   | Window Paint Different          |   |
|   | Large Flower Box                |   |
|   | Old Heritage Red Mahogany Stain |   |

# Quaker Deluxe

## STANDARD

|   |                                   |   |
|---|-----------------------------------|---|
| Siding: Clay • Trim: Green<br>Roof: Harvard Slate • Shutters: Green |                                   |   |
| Siding:   | Vinyl Dutch Lap                   | ✓ |
| Windows:  | 18x36" Aluminum Slider            | ✓ |
| Shutters:   | Vinyl Louvered                    | ✓ |
| Door:   | 4' Double Fiberglass With Transom | ✓ |
| Vents:  | 8x8 & Vented Soffit               | ✓ |



**(251) 10x14 Quaker Deluxe**



**(274) 10x18 Quaker Deluxe**

|  |  |   |
|--|--|---|
| Siding: Barn White • Trim: Barn White<br>Roof: Dual Black<br>Shutters & Vents: Black |  |   |
| Siding:  | Duratemp   | ✓ |
| Windows:   | 24x36" Aluminum Slider Bronze  | ✓ |
| Shutters:  | Miratec - Hamilton   | ✓ |
| Door:  | 5' Double Wood with Transom Windows  | ✓ |
| Vents:   | Moonlite Gable Vents & Vented Soffit   | ✓ |
| <i>Add Cost</i>  | Mini Row Dormer with Transom Windows   |   |
|  | Moonlight Vents - Black  |   |
|  | 10" Aluminum Transom Above Slider Windows                                    |   |
|  | 21" Vinyl Shed Series Cupola with Concave Copper Roof with Weather-vane Hole |   |
|  | #803 Sailboat Copper Weathervane   |   |

|  |   |   |
|--|---|---|
| Siding: Custom Misty Shadow<br>Trim: White • Roof: Matte Black |   |   |
| Siding:  | Custom Mystic Ovation - Misty Shadow 4½" Dutch Lap on back and (2) Gables. Custom Verifoam Triple Heritage Cedar Shake Vinyl, Silver Mist Front | ✓ |
| Windows:   | 18x36 Aluminum Sliders - Black  | ✓ |
| Shutters:  | Hamilton  | ✓ |
| Door:  | 5' Double Fiberglass with 9 Lite Arched Carriage Glass  | ✓ |
| Vents:   | 8x10 Garden Vents & Vented Soffit   | ✓ |



**(275) 12x17 Quaker Deluxe**

# Carriage Deluxe



**(261) 10x16 Carriage Deluxe**

| STANDARD  |                             |   |
|---|-----------------------------|---|
| Siding & Corners: Lancaster Beige<br>Trim: Black • Roof: Charcoal Gray<br>Shutters & Doors: White |                             |   |
| Siding:   | Duratemp                    | ✓ |
| Windows:  | 24x36" Aluminum Slider      | ✓ |
| Shutters:   | Wood Z                      | ✓ |
| Door:   | 5' Double Door with Transom | ✓ |
| Vents:  | 8x8 & Vented Soffit         | ✓ |
|   |                             |   |

|  |                        |   |
|--|------------------------|---|
| Siding: Old Heritage Red Mahogany Stain<br>Trim: Lancaster Beige • Roof: Black Metal<br>Shutters & Flower Boxes: Black |                        |   |
| Siding:  | Duratemp               | ✓ |
| Windows:   | 18x36" Aluminum Slider | ✓ |
| Shutters:  | 3 Slat                 | ✓ |
| Door:  | 6' Double              | ✓ |
| Vents:   | 8x10 Garden            | ✓ |
| <i>Add On</i>  | Single Door            |   |
|  | Wider Double Door      |   |
|  | Carriage Window Trim   |   |
|  | Metal Roof             |   |
|  | Old Heritage Stain     |   |
|  | Window Paint Different |   |
|  | Flower Box             |   |



**(262) 8x12 Carriage Deluxe**



**(263) 8x12 Quaker Deluxe**

|   |                        |   |
|---|------------------------|---|
| Siding: Ultra Log Cedar Stain<br>Trim: Black • Roof: Dual Black |                        |   |
| Siding:   | Cedar Dutch Lap        | ✓ |
| Windows:  | 18x36 Aluminum Slider  | ✓ |
| Shutters:   | None                   | ✓ |
| Door:   | 4' Double with Transom | ✓ |
| Vents:  | 8x8 & Vented Soffit    | ✓ |
| <i>Add On</i>   | Ultra Log Cedar Stain  |   |
|   |                        |   |

# Carriage Deluxe



**(271) 10x18 Carriage Deluxe**

| STANDARD   |                                   |   |
|--|-----------------------------------|---|
| Siding: White • Trim: White<br>Roof: Dual Black • Shutters: Black<br>Door: Red |                                   |   |
| Siding:  | Vinyl Dutch Lap                   | ✓ |
| Windows:   | 18x36" Aluminum Slider            | ✓ |
| Shutters:  | Raised Panel                      | ✓ |
| Door:  | 5' Double Fiberglass with Transom | ✓ |
| Vents:   | 8x8 & Vented Soffit               | ✓ |
| <i>Add Ons</i>   | Painted Fiberglass Door           |   |
|  |                                   |   |



**(272) 10x12 Carriage Deluxe**

|   |                              |   |
|---|------------------------------|---|
| Siding: Custom Siding, Monotone Suede<br>Trim: White<br>Roof: Harvard Slate • Shutters: Green |                              |   |
| Siding:   | Vinyl Dutch Lap              | ✓ |
| Windows:  | 18x36 Aluminum Slider        | ✓ |
| Shutters:   | 3 Slat                       | ✓ |
| Door:   | 5' Double with Transom       | ✓ |
| Vents:  | 8x8 & Vented Soffit          | ✓ |
| <i>Add Ons</i>  | Single Door                  |   |
|   | Transom in Door              |   |
|   | 3 Painted Fiberglass Doors   |   |
|   | Custom Siding                |   |
|   | Standard Wedge Ramp          |   |
|   | Long Hardware in Single Door |   |

|   |                              |   |
|---|------------------------------|---|
| Siding: Linen • Trim: Beige<br>Roof: Earthtone Cedar<br>Shutters & Flower Box: Blue |                              |   |
| Siding:   | Vinyl Dutch Lap              | ✓ |
| Windows:  | 18x36" Aluminum Slider       | ✓ |
| Shutters:   | Vinyl Louvered               | ✓ |
| Door:   | 5' Double with Transom       | ✓ |
| Vents:  | 8x8 & Vented Soffit          | ✓ |
| <i>Add Ons</i>  | Single Door                  |   |
|   | Transom in Door              |   |
|   | Flower Box                   |   |
|   | Long Hardware in Single Door |   |



**(273) 10x12 Carriage Deluxe**

# Salt Box Deluxe



**(211) 12x16 Carriage Salt Box Deluxe**

Salt Box 7'4½" Front Wall and 5'2" Back wall

|   |  |   |
|---|--|---|
| Siding: Almond • Roof: Weatherwood<br>Trim: Red Mahogany Old Heritage Stain |  |   |
| Siding:   | Vinyl Straight Lap                     | ✓ |
| Windows:  | 30x36" Wood Slider                     | ✓ |
| Shutters:   | None                                   | ✓ |
| Door:   | 6' Double Fiberglass                   | ✓ |
| Vents:  | Moonlight & Vented Soffit              | ✓ |
| <i>Add Ons</i>  | Old Heritage Stain Doors               |   |
|   | Carriage 9 Lite Glass in Door          |   |
|   | Arlington Windows                      |   |
|   | Old Heritage Stain Windows             |   |
|   | 34"x10' Stone with Grout @ ____ sq. ft |   |
|   | 40"x10' Stucco @ ____ sq. ft           |   |
|   | Old Heritage Stain Trim                |   |
|   | Moonlight Vent                         |   |



**(212) 12x16 Carriage Salt Box Deluxe**

|  |  |   |
|--|--|---|
| Siding: Sage • Trim: Black<br>Roof: Dual Black |  |   |
| Siding:  | Vinyl Straight Lap                         | ✓ |
| Windows:                                       | 24x36" Aluminum Slider                     | ✓ |
| Shutters:                                      | Hamilton                                   | ✓ |
| Door:  | 5' Double Fiberglass                       | ✓ |
| Vents:   | 8x8 & Vented Soffit                        | ✓ |
| <i>Add Ons</i>                                 | Old Heritage Chestnut Brown Stain on Doors |   |
|  | Old Heritage Mushroom Shutters             |   |

|   |  |   |
|---|--|---|
| Siding: Old Heritage Red Mahogany<br>Trim: Avocado<br>Roof: Earthtone Cedar • Shutters: Black |  |   |
| Siding:   | LP Lap                                   | ✓ |
| Windows:  | 30x36" Wood Slider                       | ✓ |
| Shutters:   | 3 Slat                                   | ✓ |
| Door:   | 5' Double Fiberglass                     | ✓ |
| Vents:  | 8x8 & Vented Soffit                      | ✓ |
| <i>Add Ons</i>  | Old Heritage Stain Siding                |   |
|   | Old Heritage Red Mahogany Stain on Doors |   |
|   | Carriage Window Trim                     |   |
|   | Windows Painted Different Color          |   |



**(213) 10x16 Quaker Salt Box Deluxe**

# Cabins

| STANDARD                                |                                     |   |
|---|-------------------------------------|---|
| Siding: Natural Colors • Roof: Burgundy |                                     |   |
| Siding:                                 | Chinking                            | ✓ |
| Windows:                                | 30x36" Anderson                     | ✓ |
| Shutters:                               | None                                | ✓ |
| Door:                                   | Pre-Hung Door                       | ✓ |
| Vents:                                  | None                                | ✓ |
| <i>Add Ons</i>                          | Mini Row Dormer with Transom Window |   |
|   | 30" Porch                           |   |
|   | Old Reclaimed Siding with Chinking  |   |
|   | Metal Roof                          |   |
|   | Wiring                              |   |
|   | Anderson Windows                    |   |



Old Reclaimed Siding with Chinking



Interior chinking of cabin stained pine tongue & groove with hardwood flooring

Interior of Log Cabin  
4x20 Loft  
Hardwood Flooring



|  |                              |   |
|--|------------------------------|---|
| Siding: Cedar Stain • Roof: Dual Brown |                              |   |
| Siding:                                | 2x6 Log                      | ✓ |
| Windows:                               | 24x36" Aluminum Slider       | ✓ |
| Shutters:                              | None                         | ✓ |
| Door:                                  | 36" Pre-Hung Door            | ✓ |
| Vents:                                 | None                         | ✓ |
| <i>Add Ons</i>                         | Mini Row Dormer with Transom |   |
|  | 4x6 Porch                    |   |
|  | Cedar Stain                  |   |
|  | Log Siding                   |   |
|  | Log Railing                  |   |



# Mini Barn



**(291) 8x10 Mini 4'**

| STANDARD  |                      |   |
|---|----------------------|---|
| Siding: Clay • Trim: Green<br>Roof: Earthtone Cedar |                      |   |
| Siding:   | Vinyl Straight Lap   | ✓ |
| Windows:  | 18x23" Jalousie      | ✓ |
| Shutters:   | None                 | ✓ |
| Door:   | 4' Double Fiberglass | ✓ |
| Vents:  | 8x8 & Vented Soffit  | ✓ |
|   |                      |   |



**(324) 10x14 Mini 5'**

|   |                        |   |
|---|------------------------|---|
| Siding: Slate • Trim: White<br>Roof: Dual Black |                        |   |
| Siding:   | Vinyl Straight Lap     | ✓ |
| Windows:  | 18x22" Aluminum Slider | ✓ |
| Shutters:                                       | None                   | ✓ |
| Door:   | 5' Double Fiberglass   | ✓ |
| Vents:  | 8x8 & Vented Soffit    | ✓ |
|   |                        |   |

|   |                     |   |
|---|---------------------|---|
| Siding: Clay • Trim: Green<br>Roof: Charcoal Gray |                     |   |
| Siding:   | Vinyl Dutch Lap     | ✓ |
| Windows:  | 15x60" Jalousie     | ✓ |
| Shutters:   | None                | ✓ |
| Door:   | 6' Double           | ✓ |
| Vents:  | 8x8 & Vented Soffit | ✓ |
|   |                     |   |



15x60"  
Jalousie  
Window



**(293) 12x14 Mini 5'**



# Mini Barn

## STANDARD

|   |                         |   |
|---|-------------------------|---|
| Siding: Hunter Green • Trim: White<br>Roof: Vintage Green |                         |   |
| Siding:   | Duratemp                | ✓ |
| Windows:  | 18x23" Jalousie         | ✓ |
| Shutters:   | None                    | ✓ |
| Door:   | 4' Double               | ✓ |
| Vents:  | 1 - 8x8 & Vented Soffit | ✓ |



|   |                     |   |
|---|---------------------|---|
| Siding: Clay • Trim & Doors: Red<br>Roof: Weatherwood |                     |   |
| Siding:   | Duratemp            | ✓ |
| Windows:  | 15x60" Jalousie     | ✓ |
| Shutters:   | None                | ✓ |
| Door:   | 5' Double           | ✓ |
| Vents:  | 8x8 & Vented Soffit | ✓ |



|  |                     |   |
|--|---------------------|---|
| Siding: Lancaster Beige • Trim: Red<br>Roof: Dual Gray |                     |   |
| Siding:  | Duratemp            | ✓ |
| Windows:   | 15x60" Jalousie     | ✓ |
| Shutters:  | None                | ✓ |
| Door:  | 5' Double           | ✓ |
| Vents:   | 8x8 & Vented Soffit | ✓ |



Old Heritage Stain

# Dutch Barn



**(301) 12x20 Dutch Barn**

## STANDARD

|   |                        |   |
|---|------------------------|---|
| Siding: Martin Creme<br>Trim: Lancaster Beige<br>Roof: Earthtone Cedar • Shutters: Navy |                        |   |
| Siding:   | Duratemp               | ✓ |
| Windows:  | 24x36" Aluminum Slider | ✓ |
| Shutters:   | Vinyl Louvered         | ✓ |
| Door:   | 6' Double              | ✓ |
| Vents:  | 8x8 & Vented Soffit    | ✓ |
|   |                        |   |

|   |                        |   |
|---|------------------------|---|
| Siding: Avocado • Trim: Clay<br>Roof: Weathered |                        |   |
| Siding:   | Duratemp               | ✓ |
| Windows:  | 30x36" Aluminum Slider | ✓ |
| Shutters:                                       | Vinyl Louvered         | ✓ |
| Door:   | 7' Double              | ✓ |
| Vents:  | 8x8 & Vented Soffit    | ✓ |
| <i>Add On</i>                                   | Deluxe Door            |   |
|   | Ridge Vent             |   |
|   |                        |   |



**(302) 16x24 Dutch Barn**



**(303) 10x16 Dutch Barn**

|   |                     |   |
|---|---------------------|---|
| Siding: Cedar Stain • Trim: Cedar Stain<br>Roof: Earthtone Cedar<br>Shutters: Cedar Stain |                     |   |
| Siding:   | Cedar Dutch Lap     | ✓ |
| Windows:  | 30x36" Wood         | ✓ |
| Shutters:   | 3 Slat              | ✓ |
| Door:   | 5' Double           | ✓ |
| Vents:  | 8x8 & Vented Soffit | ✓ |
|   |                     |   |

# Dutch Barn

| STANDARD   |                        |   |
|--|------------------------|---|
| Siding: White • Trim: White<br>Roof: Charcoal Gray • Shutters: Green |                        |   |
| Siding:  | Vinyl Dutch Lap        | ✓ |
| Windows:   | 18x36" Aluminum Slider | ✓ |
| Shutters:  | Vinyl Louvered         | ✓ |
| Door:  | 5' Double 2 Panel Arch | ✓ |
| Vents:   | 8x8 & Vented Soffit    | ✓ |
| <i>Add Ons</i>   | 2 Panel Arched Doors   |   |
|  |                        |   |



**(311) 10x16 Dutch Barn**



**(312) 12x16 Dutch Barn**

|  |                        |   |
|--|------------------------|---|
| Siding: Sand • Trim: Brown<br>Roof: Dual Brown • Shutters: Brown |                        |   |
| Siding:  | Vinyl Dutch Lap        | ✓ |
| Windows:   | 24x36" Aluminum Slider | ✓ |
| Shutters:  | Vinyl Louvered         | ✓ |
| Door:  | 6' Double Steel        | ✓ |
| Vents:   | 8x8 & Vented Soffit    | ✓ |
|  |                        |   |

|   |                      |   |
|---|----------------------|---|
| Siding: Clay • Trim: Clay<br>Roof: Weathered Wood |                      |   |
| Siding:   | Vinyl                | ✓ |
| Windows:  | 30x36"               | ✓ |
| Shutters:   | Vinyl Louvered       | ✓ |
| Door:   | 5' Double            | ✓ |
| Vents:  | 8x8                  | ✓ |
| <i>Add Ons</i>                                    | 5' Double Door       |   |
|   | Clay Doors           |   |
|   | 9 Lite Glass in Door |   |
|   | 8' Walls             |   |
|   | 3 Extra Windows      |   |
|   | Build on Site        |   |



**(313) 16x40 Dutch Barn**

# Dutch Barn Deluxe



**(331) 8x16 Dutch Barn Deluxe**

| STANDARD   |                        |   |
|--|------------------------|---|
| Siding: White • Trim & Shutters: Black<br>Roof: Dual Black |                        |   |
| Siding:  | Vinyl Straight Lap     | ✓ |
| Windows:   | 18x36" Aluminum Slider | ✓ |
| Shutters:  | Vinyl Raised Panel     | ✓ |
| Door:  | 4' Double with Transom | ✓ |
| Vents:   | Moonlite               | ✓ |
|  | No Face Board          |   |



**(332) 10x16 Dutch Barn deluxe**

|  |                              |   |
|--|------------------------------|---|
| Siding: Heritage Gray • Trim: Black<br>Roof: Charcoal Gray |                              |   |
| Siding:  | Vinyl Dutch Lap              | ✓ |
| Windows:   | 18x36" Aluminum Slider       | ✓ |
| Shutters:  | Vinyl Raised Panel           | ✓ |
| Door:  | 5' Double with Small Transom | ✓ |
| Vents:   | Moonlite                     | ✓ |
|  | Face Board                   | ✓ |

|   |                                      |   |
|---|--------------------------------------|---|
| Siding: Haley Seaside • Trim: Barn White<br>Roof: Dual Black • Shutters: Barn White |                                      |   |
| Siding:   | Duratemp                             | ✓ |
| Windows:  | 24x36" Aluminum Slider               | ✓ |
| Shutters:   | 3 - Slat                             | ✓ |
| Door:   | 5' Double Wood with Transom Windows  | ✓ |
| Vents:  | Moonlite Vents & Vented Soffit       | ✓ |
| <i>Add Ons</i>  | Mini Row Dormer with Transom Windows |   |
|   | Extra 5' Double Wood Door            |   |
|   | Trending Paint Color                 |   |
|   | No Face Board                        |   |



**(364) 12x16 Dutch Barn Deluxe**

# Dutch Barn Deluxe

| STANDARD  |                        |   |
|---|------------------------|---|
| Siding: Red • Trim: Lancaster Beige<br>Roof: Dual Black • Shutters: Black |                        |   |
| Siding:   | Duratemp               | ✓ |
| Windows:  | 24x36" Aluminum Slider | ✓ |
| Shutters:   | Hamilton               | ✓ |
| Door:   | 5' Double with Transom | ✓ |
| Vents:  | Moonlite               | ✓ |
|   | Face Board             |   |
|   |                        |   |



**(321) 10x16 Dutch Barn Deluxe**

|   |                                      |   |
|---|--------------------------------------|---|
| Siding: Zook Gray • Trim: White<br>Roof: Dual Black • Shutters: Black |                                      |   |
| Siding:   | Duratemp                             | ✓ |
| Windows:  | 24x36" Aluminum Slider               | ✓ |
| Shutters:   | 3 Slat                               | ✓ |
| Door:   | 5' Double with Transom               | ✓ |
| Vents:  | Moonlite                             | ✓ |
| <i>Add Ons</i>  | Mini Row Dormer with Transom Windows |   |
|   | Face Board                           |   |
|   |                                      |   |



**(322) 12x16 Dutch Barn Deluxe**



**(323) 12x20 Dutch Barn Deluxe**

|  |                        |   |
|--|------------------------|---|
| Siding: Cedar Stain • Roof: Vintage Green<br>Shutters & Flower Boxes: Hunter |                        |   |
| Siding:  | Log with Cedar Stain   | ✓ |
| Windows:   | 24x36" Slider          | ✓ |
| Shutters:  | 3 Slat                 | ✓ |
| Door:  | 6' Double with Transom | ✓ |
| Vents:   | Moonlite               | ✓ |
| <i>Add Ons</i>   | 12" Higher Double Door |   |
|  | Single Door            |   |
|  | Flower Box             |   |
|  | No Face Board          |   |
|  |                        |   |

# Garages



| STANDARD  |                                    |   |
|---|------------------------------------|---|
| Siding: Clay • Trim: Lancaster Beige<br>Roof: Weatherwood • Shutters: Green |                                    |   |
| Siding:   | Duratemp                           | ✓ |
| Windows:  | 24x36" Aluminum Slider             | ✓ |
| Shutters:   | Vinyl Louvered                     | ✓ |
| Door:   | 36" Pre-Hung 9 Lite Door           | ✓ |
| Vents:  | 8x8 & Vented Soffit                | ✓ |
|   | 7'4½" Walls                        | ✓ |
|   | 9x7' Garage Door                   | ✓ |
| <i>Add Ons</i>  | Stockton L.P. Glass in Garage Door |   |
|   |                                    |   |

|   |   |   |
|---|---|---|
| Siding: Sea • Trim: White<br>Roof: Dual Black |   |   |
| Siding:                                       | Vinyl D-4 Straight Lap                    | ✓ |
| Windows:                                      | 30x40" Aluminum Slider                    | ✓ |
| Shutters:                                     | None                                      | ✓ |
| Door:   | 36" Pre-Hung Fiberglass Door with Glass   | ✓ |
| Vents:  | 8x8 Vents & Vented Soffit                 | ✓ |
| Wall Height:                                  | 7'4½"                                     | ✓ |
| G Door  | 9x7 Garage Door with Square Opening       | ✓ |
| <i>Add Ons</i>                                | 30x40" Aluminum Slider                    |   |
|   | (4) 22x10 1-Lite Windows in Pre-Hung door |   |
|   | Plain Glass in Garage Door                |   |
|   | Trending Vinyl Colors                     |   |
|   | Aluminum Window Trim                      |   |

**(341) 12x24 A Frame Garage**



**(372) 12x24 A Frame Garage**



**(343) 12x24 Quaker Deluxe**

|   |  |   |
|---|--|---|
| Siding: Zook Gray • Trim: Barn White<br>Roof: Dual Black • Shutters & Door: Black |  |   |
| Siding:   | Duratemp                               | ✓ |
| Windows:  | Wood 12 Lite Sliders                   | ✓ |
| Shutters:   | Wood "Z" Style                         | ✓ |
| Door:   | 6' DD Wood with Transom Window         | ✓ |
| Vents:  | 8x8                                    | ✓ |
| <i>Add Ons</i>  | 9x7 Garage Door with Stockton LP Glass |   |
|   | Homestead Door                         |   |
|   | Wood Flower Boxes                      |   |
|   | 12" Overhang Garage Door Gable         |   |
|   | Painted Windows                        |   |

# Garages

| STANDARD   |                             |   |
|--|-----------------------------|---|
| Siding: Almond • Trim: White<br>Roof: Earthtone Cedar • Shutters: Brown<br>Door: Black |                             |   |
| Siding:  | Vinyl Dutch Lap             | ✓ |
| Windows:   | 24x36" Aluminum Slider      | ✓ |
| Shutters:  | Vinyl Louvered              | ✓ |
| Door:  | Single Pre-Hung 9 Lite Door | ✓ |
| Vents:   | 8x8 & Vented Soffit         | ✓ |
|  | 9x7' SRP Garage Door        | ✓ |
|  | 6'4½" Walls                 | ✓ |



**(351) 12x24 Dutch Barn Garage**



**(352) 12x24 A Frame Garage**

|  |                               |   |
|--|-------------------------------|---|
| Siding: Prairie Wheat • Trim: White<br>Roof: Earthtone Cedar • Shutters: Red |                               |   |
| Siding:  | Vinyl Dutch Lap               | ✓ |
| Windows:   | 24x36" Aluminum Slider        | ✓ |
| Shutters:  | Vinyl Louvered                | ✓ |
| Door:  | 36" Pre-Hung 9 Lite Door      | ✓ |
| Vents:   | 8x8 & Vented Soffit           | ✓ |
|  | 9x7 SRP Garage Door           | ✓ |
|  | 7'4½" Walls                   | ✓ |
| <i>Add Ons</i>   | Sunburst Glass In Garage Door |   |
|  | 18" Vinyl Copper Top Cupola   |   |

|   |                            |   |
|---|----------------------------|---|
| Siding: Heritage Gray • Trim: Blue<br>Roof: Dual Gray |                            |   |
| Siding:   | Vinyl Dutch Lap            | ✓ |
| Windows:  | 30x36" Aluminum Slider     | ✓ |
| Shutters:   | Vinyl Louvered             | ✓ |
| Door:   | No Single Door CR          | ✓ |
| Vents:  | 8x8 & Vented Soffit        | ✓ |
|   | 9'x6' SRP Garage Door      | ✓ |
|   | 7'4½" Walls                | ✓ |
| <i>Add Ons</i>  | 9'x6' SRP Garage Door      |   |
|   | A Dormer with Queen Window |   |



**(364) 12x24 A Frame Garage**

# Corner Sheds



**(404) 12x12 5 Corner Shed**

| STANDARD   |   |   |
|--|---|---|
| Siding: Barn White<br>Trim: Barn White • Roof: Dual Grey |   |   |
| Siding:  | LP Doubler Dutch Lap                              | ✓ |
| Windows:   | 30x40 Single Slider Spanish Cedar Insulated Glass | ✓ |
| Shutters:  | None  | ✓ |
| Door:  | 5' x 6'8" French Door with 15-Lite Glass          | ✓ |
| Vents:   | None  | ✓ |



|  |                        |   |
|--|------------------------|---|
| Siding: Old Heritage Driftwood<br>Trim: Avocado • Roof: Dual Black |                        |   |
| Siding:  | Hardie Lap             | ✓ |
| Windows:   | 18x24" Aluminum Slider | ✓ |
| Shutters:  | None                   | ✓ |
| Door:  | 36" Single             | ✓ |
| Vents:   | None                   | ✓ |
| <i>Add On</i>  | Old Heritage Stain     |   |
|  |                        |   |



**(361) 8x8 Corner Shed**



# Hexagon & Potting Sheds

|   |                          |   |
|---|--------------------------|---|
| Siding & Trim: Old Heritage Cedar Stain<br>Door: Red • Roof: Dual Brown |                          |   |
| Siding:   | Cedar Dutch Lap          | ✓ |
| Windows:  | 30x36" Wood Slider       | ✓ |
| Shutters:   | None                     | ✓ |
| Door:   | 36" Single Door          | ✓ |
| Vents:  | None                     | ✓ |
| <i>Add Ons</i>  | Round Top Door           |   |
|   | Bell Roof                |   |
|   | Old Heritage Cedar Stain |   |



|   |                              |   |
|---|------------------------------|---|
| Siding: Old Heritage Driftwood<br>Trim: Lancaster Beige<br>Roof: Weathered Wood |                              |   |
| Siding:   | LP Board & Batten            | ✓ |
| Windows:  | 30x36" Wood Slider           | ✓ |
| Shutters:   | None                         | ✓ |
| Door:   | 36" Single                   | ✓ |
| Vents:  | None                         | ✓ |
| <i>Add Ons</i>  | Round Top Door               |   |
|   | Sunburst Glass in Door       |   |
|   | Bell Roof                    |   |
|   | 2 Arlington Windows          |   |
|   | Old Heritage Driftwood Stain |   |
|   | Lancaster Beige Windows      |   |



# Modern Style Pool House



(391) 12x24 Modern Deluxe

|                           |  |   |
|---------------------------|--|---|
|                           | Siding: Sage • Trim: White<br>Roof: Pewter Gray  |   |
| Siding:                   | Hardie Plank                                     | ✓ |
| Windows:                  | Transom, No Grids                                | ✓ |
| Shutters:                 | None   | ✓ |
| Door:                     | 6' Double Door 15 Lite CR                        | ✓ |
| Vents:                    | None   | ✓ |
| <i>Add Ons</i>            | Trapezoid Windows                                |   |
|                           | 6' French with two 24" Side Lights, No Grids     |   |
|                           | 11x10 Screen Room                                |   |
|                           | Full Glass Pre-Hung Door                         |   |
|                           | 4 Track Windows with Screen Door @ _____ Ln. Ft. |   |
|                           | Wiring   |   |
|                           | Outdoor Cylinder Lights                          |   |
|                           | Metal Roof                                       |   |
| Insulated Transom Windows |  |   |



< Cylinder Light



Screened Room Interior and Fire Place



Wood Tongue and Groove Hardwood Floor



Finished Interior Tongue and Groove Pine



Azek Tongue and Groove Interior, Track Lighting and Carpet

# Modern Style Pool House

|                                 |                                       |   |
|---------------------------------|---------------------------------------|---|
| Siding: Barn White              |                                       |   |
| Trim: Barn White    Roof: Black |                                       |   |
| Siding:                         | LP Lap 4"                             | ✓ |
| Windows:                        | 30x36" Aluminum Sliders               | ✓ |
| Shutters:                       | None                                  | ✓ |
| Door:                           | 5' Double Door                        | ✓ |
| Vents:                          | None                                  | ✓ |
| Decking:                        | "Rosewood" PVC Wolf Decking           |   |
|                                 | 12 x12' Enclosed<br>12x12' Patio Area |   |



**(433) 12x24 Modern Pool House**



**(432) 10x20 Modern Pool House**

|                            |  |   |
|----------------------------|--|---|
| Siding: Sage • Trim: White |  |   |
| Roof: Dual Black           |  |   |
| Siding:                    | Vinyl D-4 Straight Top                 | ✓ |
| Windows:                   | 30x10" Aluminum Transom                | ✓ |
| Shutters:                  | None                                   | ✓ |
| Door:                      | 5' Double Fiberglass                   | ✓ |
| Vents:                     | None                                   | ✓ |
| Decking:                   | Wolf PVC Decking<br>Harbor Grey        |   |
|                            | 10x8' Enclosed<br>10x12' Patio Area    |   |
| <i>Add Ons</i>             | No Aluminum Slider<br>Windows - Credit |   |
|                            | No Pre-Hung Door - Credit              |   |
|                            | Screens in Patio (Per Ln. Ft.)         |   |



**Farmhouse Pent Roof**



**Barn Light**

# Pool House



**(401) 12x20 Pool House  
Plus 6' Porch and 10x10 Screened Room**

|   |                                    |   |
|---|------------------------------------|---|
| Siding: White • Trim: Black<br>Roof: Dual Black |                                    |   |
| Siding:   | Vinyl                              | ✓ |
| Windows:  |                                    | ✓ |
| Shutters:                                       | None                               | ✓ |
| Door:   | 6' French                          | ✓ |
| Vents:  | 8x8                                | ✓ |
| <i>Add Ons</i>                                  | 7'4½" Walls                        |   |
|   | Dormer with Sunburst Window        |   |
|   | 10x10 Screened Room                |   |
|   | Round Columns                      |   |
|   | Ridge Vent                         |   |
|   | 2 House Doors Full Glass           |   |
|   | 1 - 6' French Door with Full Glass |   |
|   | Aluminum Black Railing             |   |
|   | Screens with Screen Door           |   |
|   | 7/12 Pitch                         |   |
| 6' Porch  |                                    |   |
| Roof Built On Site                              |                                    |   |

|  |  |   |
|--|--|---|
| Siding: White • Trim & Shutters: Black<br>Roof: Dual Black |  |   |
| Siding:  | Vinyl Dutch Lap                                    | ✓ |
| Windows:   | Double 24x36" Aluminum Slider                      | ✓ |
| Shutters:  | Vinyl Black  | ✓ |
| Door:  | Pre-Hung Door                                      | ✓ |
| Vents:   | None   | ✓ |
| <i>Add Ons</i>   | Dormer with Sunburst                               |   |
|  | Hip Roof   |   |
|  | 4x12 Porch   |   |
|  | 8x12 Patio   |   |
|  | Bar Window with Counter                            |   |
|  | Black Aluminum Railing 37'                         |   |
|  | Screened Patio with Screen Door 37' @ ____ Ln. Ft. |   |
| 18x36 Window   |  |   |



**(402) 12x24 Pool house**



**(452) 12x18 A-Frame Pool House**

|  |  |   |
|--|--|---|
| Siding: Almond • Trim: White<br>Roof: Dual Brown |  |   |
| Siding:  | Vinyl Dutch Lap                            | ✓ |
| Windows:   | None                                       | ✓ |
| Shutters:  | None                                       | ✓ |
| Door:  | 2 - Pre-Hung Doors                         | ✓ |
| Vents:   | None                                       | ✓ |
| <i>Add Ons</i>                                   | 4x12' Bar Area                             |   |
|  | 12' Bar @ ____ Ln. Ft.                     |   |
|  | 40"x12' Versetta Stone @ ____ Sq. Ft.      |   |
|  | 10x12 Patio Area                           |   |
|  | 32' Screen with Screen Door @ ____ Ln. Ft. |   |
|  |  |   |

# Pool House

|  |  |   |
|--|--|---|
| Siding: Navajo White • Trim: Beige<br>Roof: Burgundy Metal • Shutters: Red |  |   |
| Siding:  | Hardie Plank                               | ✓ |
| Windows:   | Double 24x36" Vinyl                        | ✓ |
| Shutters:  | 3 Slat                                     | ✓ |
| Door:  | Pre-Hung Door                              | ✓ |
| Vents:   | None                                       | ✓ |
| <i>Add Cost</i>  | Metal Roof                                 |   |
|  | Timber Post & Header                       |   |
|  | Dormer with Glass Front                    |   |
|  | Hip Roof                                   |   |
|  | 4x12' Porch                                |   |
|  | 12x8' Patio                                |   |
|  | Bar Window with Counter                    |   |
|  | Black Aluminum Railing 37'                 |   |
|  | 40' Screen with Screen Door @ ____ Ln. Ft. |   |
|  | 18x36" Vinyl Window                        |   |
|  | 30" Window Cupola with Copper Patina Roof  |   |
| Horse Weather Vane   |  |   |
| Old Heritage Stain   |  |   |



**(411) 12x24 Pool house**

|  |  |   |
|--|--|---|
| Siding: Navajo White<br>Trim: Lancaster Beige • Roof: Burgundy |  |   |
| Siding:  | LP Lap                                     | ✓ |
| Windows:   | 30x36" Aluminum Slider                     | ✓ |
| Shutters:  | None                                       | ✓ |
| Door:  | Pre-Hung Door                              | ✓ |
| Vents:   | None                                       | ✓ |
| <i>Add Cost</i>  | Hip Roof                                   |   |
|  | Metal Roof                                 |   |
|  | Ivory Railing                              |   |
|  | 42' Screen with Screen Door @ ____ Ln. Ft. |   |
|  | Extra Screen Door                          |   |
|  | 6' Privacy Wall @ ____ Ln. Ft.             |   |



**(412) 12x24 Pool house**

|   |  |   |
|---|--|---|
| Siding: Blue • Trim: White<br>Roof: Harvard Slate |  |   |
| Siding:   | Vinyl Dutch Lap  | ✓ |
| Windows:  | None   | ✓ |
| Shutters:   | None   | ✓ |
| Door:   | 36" Fiberglass Single Door and 1 Pre-Hung Door                 | ✓ |
| Vents:  | 8x8 and Vented Soffit  | ✓ |
| <i>Add Cost</i>                                   | 4 Track Window with Screen Door with Screen 34' @ ____ Ln. Ft. |   |



**(413) 10x20 Pool House**



Bar Counter

# Pool House



**(421) 12x20 Pool House**

|                                     |   |   |
|-------------------------------------|---|---|
| Siding: White • Trim: White         |   |   |
| Roof: Weatherwood • Shutters: Green |   |   |
| Siding:                             | Vinyl                                     | ✓ |
| Windows:                            | 24x36" Aluminum Sliders                   | ✓ |
| Shutters:                           | Vinyl Louvered                            | ✓ |
| Door:                               | Two 11 Lite Pre-Hung Door                 | ✓ |
| Vents:                              | None                                      | ✓ |
| <i>Add Ons</i>                      | Hip Roof                                  |   |
|                                     | 12x12' Patio                              |   |
|                                     | Screen and Screen Door 36' @ ____ Ln. Ft. |   |
|                                     | Bar Windows with Counter                  |   |

|   |   |   |
|---|---|---|
| Siding: Cedar Stain • Trim: Cedar Stain |   |   |
| Roof: Earthtone Cedar                   |   |   |
| Shutters: Cedar Stain                   |   |   |
| Siding:                                 | Cedar Dutch Lap   | ✓ |
| Windows:                                | 30x36" Wood Slider  | ✓ |
| Shutters:                               | 3 Slat with Flower Box  | ✓ |
| Door:                                   | 2 Pre-Hung Doors  | ✓ |
| Vents:                                  | 8x8   | ✓ |
| <i>Add Ons</i>                          | 12x12' Patio  |   |
|   | 4 Track Windows with Screens and Screen Door 36' @ ____ Ln. Ft. |   |
|   | Top Spindle Railing   |   |
|   | Wood Flower Box   |   |



**(422) 12x28 Pool House**



**(423) 12x16 Pool House**

|                             |                                  |   |
|-----------------------------|----------------------------------|---|
| Siding: Khaki • Trim: White |                                  |   |
| Roof: Dual Black            |                                  |   |
| Siding:                     | Vinyl                            | ✓ |
| Windows:                    | 30x36"                           | ✓ |
| Shutters:                   | None                             | ✓ |
| Door:                       | 6' Double Pre-Hung Door          | ✓ |
| Vents:                      | 8x8                              | ✓ |
|                             | 4x16' Porch with Railing         | ✓ |
| <i>Add Ons</i>              | 2 Transom Windows in Double Door |   |

# Pool House

|   |                          |   |
|---|--------------------------|---|
| Siding: Clay • Trim: Black<br>Roof: Scarlet Red Metal |                          |   |
| Siding:   | Vinyl                    | ✓ |
| Windows:  | Trapezoid                | ✓ |
| Shutters:   | None                     | ✓ |
| Door:   | 3 Set French Doors       | ✓ |
| Vents:  | None                     | ✓ |
| <i>Add Ons</i>  | LP Shake                 |   |
|   | Versetta Stone           |   |
|   | 4x16 Porch               |   |
|   | Extra Wall Height        |   |
|   | 9/12 Roof Pitch - Dormer |   |
|   | Call For Pricing         |   |



(431) 16x24 Pool House

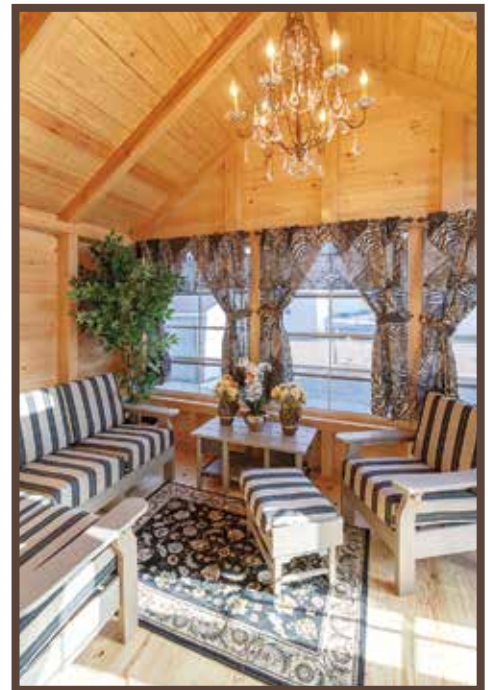

Timber Framing, Tongue and Groove Walls and Roof

# Seaside Bar



**(482) 10x16 Seaside Bar**

|   |  |   |
|---|--|---|
| Siding: Classic Linen • Trim: White Azek<br>Roof: Weatherwood |  |   |
| Siding:   | Vinyl 4" Dutch-Lap                                       | ✓ |
| Windows:  | 24x36" Aluminum Sliders                                  | ✓ |
| Shutters:   | None   | ✓ |
| Door:   | 5' Double Fiberglass Doors                               | ✓ |
| Vents:  | None   | ✓ |
| Overhang:   | 18" All Four Sides                                       | ✓ |
|   | 10x8 Enclosed<br>10x8 Bar Area                           | ✓ |
| <i>Add Ons</i>  | No Pre-Hung Door - Credit                                |   |
|   | 5' Double Door - Fiberglass                              |   |
|   | Azek Trim on Windows                                     |   |
|   | All Azek Trim and Soffit                                 |   |
|   | Bar with Weatherwood Bar Top (1) 9" Azek Shelf 23' @ ___ |   |
|   | Electrical Package                                       |   |

|  |  |   |
|--|--|---|
| Siding: Barn White • Trim: Black<br>Roof: Dual Black |  |   |
| Siding:  | LP Lap   | ✓ |
| Windows:   | 24x36 Aluminum Sliders - Black   | ✓ |
| Shutters:  | None   | ✓ |
| Door:  | 36" Pre-Hung Fiberglass with 15-Lite Glass   | ✓ |
| Overhang:  | 18" on eaves - 36" on Front Gable 1" on Back Gable                                     | ✓ |
|  | 10x8 Enclosed<br>10x8 Bar Area   | ✓ |
| <i>Add Ons</i>                                       | 36" Overhang on Front Gable  |   |
|  | 8x8 Timber Beam Post 32' @ ___ Ln. Ft.   |   |
|  | 1x8 Pine T&G Roof Sheathing Over Bar Area 80 @ ___ Per Fl. SF.                         |   |
|  | Stain Timber Beam, Post & Ceiling, Ultra Log Cedar                                     |   |
|  | Bar with Black Bar Top (1) 9" Azek Shelf 23' @ ___ Ln. Ft.                             |   |
|  | Versetta Stone on Exterior of Bar - Ledgerstone - Mission Point - 77 @ ___ Per Sq. Ft. |   |
|  | Electrical Package   |   |



**(483) 10x16 Seaside Bar**





# Seaside Bar

|  |  |   |
|--|--|---|
| Siding: Nightfall • Trim: White<br>Roof: Dual Black Grey |  |   |
| Siding:  | Vinyl D-4 Straight Lap   | ✓ |
| Windows:   | 24x36" Aluminum Sliders  | ✓ |
| Shutters:  | None   | ✓ |
| Door:  | 36" Pre-Hung Fiberglass with 15-Light Glass  | ✓ |
| Vents:   | None   | ✓ |
| Overhang   | 18" on Eaves, 36" on Front Gable   | ✓ |
|  | 10x8 Enclosed, 10x8 Bar Area   | ✓ |
| <i>Add Ons</i>   | 36" Overhang on Gable  |   |
|  | Hip Roof   |   |
|  | Bar with PVC Wolf Decking<br>Bar Top - Harbor Grey (1) 9" Azek Shelf 23' @ ___ Ln. ft. |   |
|  | Versetta Stone on Ext. of Bar - LedgeStone - Plum Creek 77 @ ___ per Sq. Ft.           |   |
|  | Trending Vinyl Siding Color  |   |
|  | Electrical Package   |   |



**(493) 10x16 Seaside Bar**



**(494) 12x24 A-Frame Seaside Bar**

|   |   |   |
|---|---|---|
| Siding: Prairie Wheat • Trim: White Azek<br>Roof: Atlantic Blue |   |   |
| Siding:   | Vinyl D-4 Straight Lap  | ✓ |
| Windows:  | None  | ✓ |
| Shutters:   | None  | ✓ |
| Door:   | 5' Double Fiberglass & 36" Pre-Hung Fiberglass with 11-Lite Glass | ✓ |
| Overhang:   | 18" on (3) Sides - 6" on Back Gable                               | ✓ |
|   | 12x10" Enclosed 12x14" Bar Area                                   | ✓ |
| <i>Add Ons</i>  | No Windows Credit   |   |
|   | Carriage Glass in Double Door                                     |   |
|   | 48x36 Horizontal Sliding Bar Window - No Counter                  |   |
|   | Open Gable with Azek Sunburst                                     |   |
|   | 1x8 Pine T&G Porch Ceiling  |   |
|   | 4'6" Privacy Wall with Vertical Pine T&G Interior                 |   |
|   | 6' Bar with Azek Counter Top and Vertical Pine T&G (4 Side)       |   |
|   | 5' Bar with Azek Counter Top and Vertical Pine T&G (4 Side)       |   |
|   | 8" Round Vinyl Post Columns                                       |   |
|   |   |   |



**Shelving** - Under Bar Counter



**Bar Top Available**

Azek, PVC Decking 5/4x6" (Per Finch Color Samples)

# Seaside Bar



**(441) 10x16 Sea Side Bar**

|                             |                                       |   |
|-----------------------------|---------------------------------------|---|
| Siding: White • Trim: White |                                       |   |
| Roof: Dual Gray             |                                       |   |
| Siding:                     | Vinyl Dutch Lap                       | ✓ |
| Windows:                    | 24x36" Aluminum (2)                   | ✓ |
| Shutters:                   | Vinyl Louvered                        | ✓ |
| Door:                       | Pre-Hung with 15 Lite                 | ✓ |
| Vents:                      | None                                  | ✓ |
| <i>Add Ons</i>              | Hip Roof                              |   |
|                             | 8x10 Bar Area                         |   |
|                             | 23' Bar with 1 Shelf @ ____ Ln. Ft.   |   |
|                             | 18" Roof Overhang                     |   |
|                             | 40"x23' Versetta Stone @ ____ Ln. Ft. |   |
|                             | Wiring                                |   |

|                               |                                       |   |
|-------------------------------|---------------------------------------|---|
| Siding: White • Trim: White   |                                       |   |
| Roof: Black • Shutters: Black |                                       |   |
| Siding:                       | Vinyl Dutch Lap                       | ✓ |
| Windows:                      | 24x36" Aluminum Slider                | ✓ |
| Shutters:                     | Vinyl Raised Panel                    | ✓ |
| Door:                         | Pre-Hung                              | ✓ |
| Vents:                        | None                                  | ✓ |
| <i>Add Ons</i>                | Hip Roof                              |   |
|                               | 8x10 Bar Area                         |   |
|                               | 23' Bar with 1 Shelf @ ____ Ln. Ft.   |   |
|                               | 18" Roof Overhang                     |   |
|                               | 40"x23' Versetta Stone @ ____ Sq. Ft. |   |
|                               | Standing Seam Metal Roof              |   |



**(442) 10x16 Sea Side Bar**



**(443) 10x16 A-Frame Seaside Bar**

|                                    |                                     |   |
|------------------------------------|-------------------------------------|---|
| Siding: Almond • Trim: White       |                                     |   |
| Roof: Dual Brown • Shutters: Black |                                     |   |
| Siding:                            | Vinyl Dutch Lap                     | ✓ |
| Windows:                           | 24x36 Aluminum Slider               | ✓ |
| Shutters:                          | Louvered                            | ✓ |
| Door:                              | Pre-Hung                            | ✓ |
| Vents:                             | None                                | ✓ |
| <i>Add Ons</i>                     | 18" Overhang                        |   |
|                                    | 8x10 Bar Area                       |   |
|                                    | 23' Bar with 1 Shelf @ ____ Ln. Ft. |   |
|                                    | Wiring                              |   |

# Seaside Bar

|   |  |   |
|---|--|---|
| Siding: Sandstone • Trim: Black<br>Roof: Dual Black |  |   |
| Siding:   | Vinyl 4" Dutch-Lap   | ✓ |
| Windows:  | None   | ✓ |
| Shutters:   | None   | ✓ |
| Door:   | 36" Pre-Hung with 9-Lite Glass   | ✓ |
| Vents:  | None   |   |
| Overhang:   | 18" on 3 Sides and 6" on Back  | ✓ |
| 10x9 Enclosed 10x6 Bar Area                         |  |   |
| <i>Add Ons</i>                                      | Hip Roof on Bar Side of Shed   |   |
|   | No Windows - Credit  |   |
|   | Bar with Gray Bar Top (1) 9" Azek Shelf 17' @ ___ Ln. Ft.                        |   |
|   | Black Poly Face Trim Under Bar Top   |   |
|   | Ivory Vinyl Post Column  |   |
|   | Versetta Stone on Exterior of Bar - Ledgestone - Plum Creek - 57' @ ___ Per. SF. |   |
|   | Electrical Package   |   |



**(513) 10x14 Seaside Bar**



**(514) 10x16 Sea Side Bar**

|   |   |   |
|---|---|---|
| Siding: Nightfall • Trim: White<br>Roof: Dual Brown |   |   |
| Siding:   | Vinyl D-4 Dutch Lap   | ✓ |
| Windows:  | 24x36" Aluminum Sliders   | ✓ |
| Shutters:   | None  | ✓ |
| Door:   | 36" Pre-Hung Fiberglass with 15-Lite Glass  | ✓ |
| Vents:  | Vented Soffit   |   |
| Overhang:   | 18" on Eaves - Back Gable - 36" on Front Gable  | ✓ |
| 10x8 Enclosed 10x8 Bar Area                         |   |   |
| <i>Add Ons</i>                                      | 36" Overhang on Front Gable   |   |
|   | Hip Roof  |   |
|   | Bar with PVC Wolf Decking Bar Top - Harbor Gray - (1) 9" Azek Shelf 23' @ ___ Ln. Ft. |   |
|   | Versetta Stone on Exterior of Bar - Ledgestone - Plum Creek - 77' @ ___ Per. SF.      |   |
|   | "Trending" Vinyl Siding Color   |   |
|   | Electrical Package  |   |

# Studio



**(371) 12x16 A-Frame Studio Deluxe**

|                                    |                                    |   |
|------------------------------------|------------------------------------|---|
| Siding: Belmont Blue • Trim: White |                                    |   |
| Doors: Red • Roof: Charcoal Gray   |                                    |   |
| Siding:                            | Vinyl Dutch Lap                    | ✓ |
| Windows:                           |                                    | ✓ |
| Shutters:                          | None                               | ✓ |
| Door:                              | 5' Double                          | ✓ |
| Vents:                             | Vented Soffit                      | ✓ |
|                                    | 10" Overhang on 4 Sides            |   |
|                                    | 40x48 Horizontal Slides            |   |
|                                    | 5' French Door with 14" Sidelights |   |
|                                    | Roof Bump Out Gable                |   |
|                                    | 1 Trapezoid Window                 |   |
|                                    | Wiring                             |   |
|                                    | Recessed Lighting                  |   |
|                                    | Exterior Cylinder Lites            |   |



- 1x6 Tongue and Groove Versateck
- 3 Walls and Ceiling are Weathered Gray
- 1 Gable Wall Is Walnut
- Azek Trim Painted Navajo White
- Vinyl Loose Lay Flooring



**(403) 12x20 Sunroom**

|                             |                                      |   |
|-----------------------------|--------------------------------------|---|
| Siding: White • Trim: White |                                      |   |
| Roof: Black                 |                                      |   |
| Siding:                     | Tongue & Groove Vertical Azek Siding | ✓ |
| Windows:                    | Vinyl Insulated Windows              | ✓ |
| Shutters:                   | Vinyl Black                          | ✓ |
| Door:                       | 3' Pre-Hung Door with 12" Sidelights | ✓ |
| Vents:                      | None                                 | ✓ |

# Williamsburg

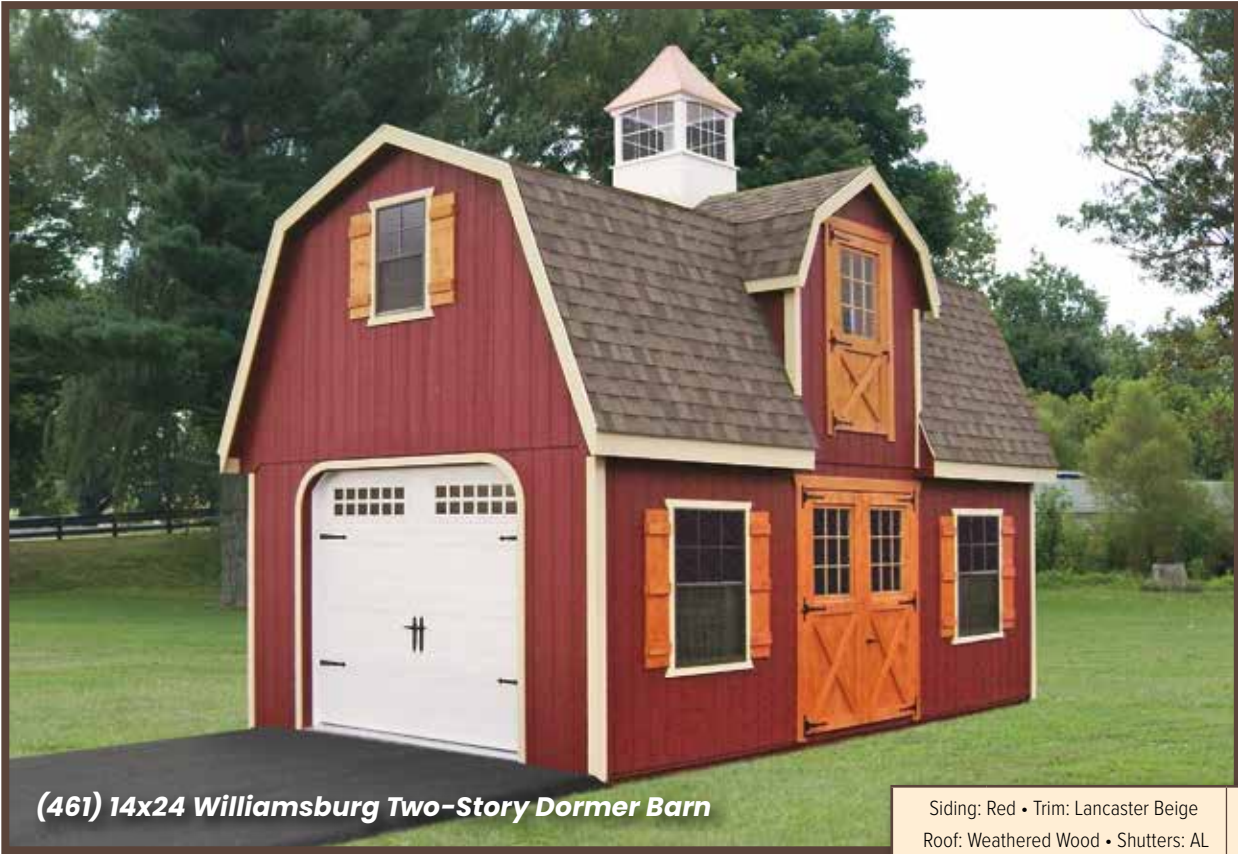

**(461) 14x24 Williamsburg Two-Story Dormer Barn**



Second Floor  
of Williamsburg



Build On Site

|  |   |   |
|--|---|---|
| Siding: Red • Trim: Lancaster Beige<br>Roof: Weathered Wood • Shutters: AL Cedar Stain |   |   |
| Siding:  | Duratemp  | ✓ |
| Windows:   | 3 - 24x36" 2 - 36x54"                             | ✓ |
| Shutters:  | Hamilton  | ✓ |
| Door:  | 6' DD Wood 6" Higher                              | ✓ |
|  | 9'x7'6" Garage Door                               | ✓ |
| <i>Add Ons</i>   | 30" Window Series Cupola with Concave Copper Roof |   |
|  | 7'6" High Garage Door                             |   |
|  | Homestead Style Garage Door                       |   |
|  | Stockton LP Glass in Door                         |   |
|  | 9 Lite Glass in Wood Door                         |   |
|  | 9 Lite Glass in Second Floor Door                 |   |
|  | AL Cedar Stain on Doors                           |   |
|  | AL Cedar Stain on Shutters                        |   |
|  | Roof on Site Setup                                |   |

# Chalet

|  |   |   |
|--|---|---|
| Siding: White • Trim: White<br>Roof: Charcoal Gray • Shutters: Black<br>Front Door: Wood • Gable Door: White |   |   |
| Siding:  | Vinyl Dutch Lap                                   | ✓ |
| Windows:   | Wood 12 Lite Sliders                              | ✓ |
| Shutters:  | Vinyl Raised Panel                                | ✓ |
| Door:  | 6' DD Wood 6" Higher                              | ✓ |
| Vents:   | Moonlight   | ✓ |
| <i>Add Ons</i>   | 2nd Story with Stairs                             |   |
|  | 12/12 Roof Pitch                                  |   |
|  | 6' DD 12" Higher Azek                             |   |
|  | Transom Window Above Door                         |   |
|  | 9 Lite Glass in Door                              |   |
|  | 34"x20" Stone on Front and One Gable              |   |
|  | All Azek Trim                                     |   |
|  | Moonlight Vents                                   |   |
|  | 24" Window Series Copula with Concave Copper Roof |   |
|  | 25" Schooner Weather Vane Copper 9601P            |   |
| Roof - On Site Set Up  |   |   |



**(471) 12x20 Chalet**



Hinged Gables and Hinged Roof Ready For Shipping

|  |  |   |
|--|--|---|
| Siding: Barn Red • Trim: Barn White<br>Roof: Charcoal Gray • Doors Black |  |   |
| Siding:  | LP Lap   | ✓ |
| Windows:   | 24x36" Aluminum Slider                               | ✓ |
| Shutters:  | None   | ✓ |
| Door:  | 6' DD Wood with Transom                              | ✓ |
| Vents:   | Moonlight  | ✓ |
| <i>Add Ons</i>   | Extra 6' DD Wood                                     |   |
|  | Transom Windows Above Windows                        |   |
|  | Transom Window in Gable and Dormer Above Double Door |   |
|  | Moonlight Vents                                      |   |
|  | 11/12 Roof Pitch                                     |   |
|  | Roof on-Site Set-up                                  |   |
|  |  |   |



**(472) 12x16 A-Frame Dormer Deluxe**

# Chalet



**(481) 12x22 A-Frame Chalet - Hinge Roof System**

|                |  |   |
|----------------|--|---|
| Siding:        | Custom Color Match Hardies Gray<br>Slate in Behr's Solid Stain<br>Trim: White • Roof: Dual Black |   |
| Siding:        | LP Smartside   | ✓ |
| Windows:       | 30x36 Insulated  | ✓ |
| Shutters:      | None   | ✓ |
| Door:          | 36" Pre-Hung   | ✓ |
| Vents:         | Moonlight  | ✓ |
| <i>Add Ons</i> | 2 - 30x36" Insulated Vinyl Windows   |   |
|                | 3 - 24x27 Insulated Vinyl Windows In Gable   |   |
|                | 2 - 18x22 Insulated Vinyl Windows  |   |
|                | 3'x6'8" House Door Smooth FG 2 Panel with 24" 6 Lite Glass Dead Bolt in House Door               |   |
|                | 8x7' Wood Double Door with 6" Vertical Azek T&G and Azek Trim                                    |   |
|                | 16'8" Row Dormer   |   |
|                | Pent Roof  |   |
|                | 20" High Foundation Wall   |   |
|                | Roof Built On-Site Credit  |   |
|                | 4 -30x36" Windows  |   |



12x22' Ready for Transport



Jacking up Roof



Hinge Roof Under Construction



Complete

# Chalet

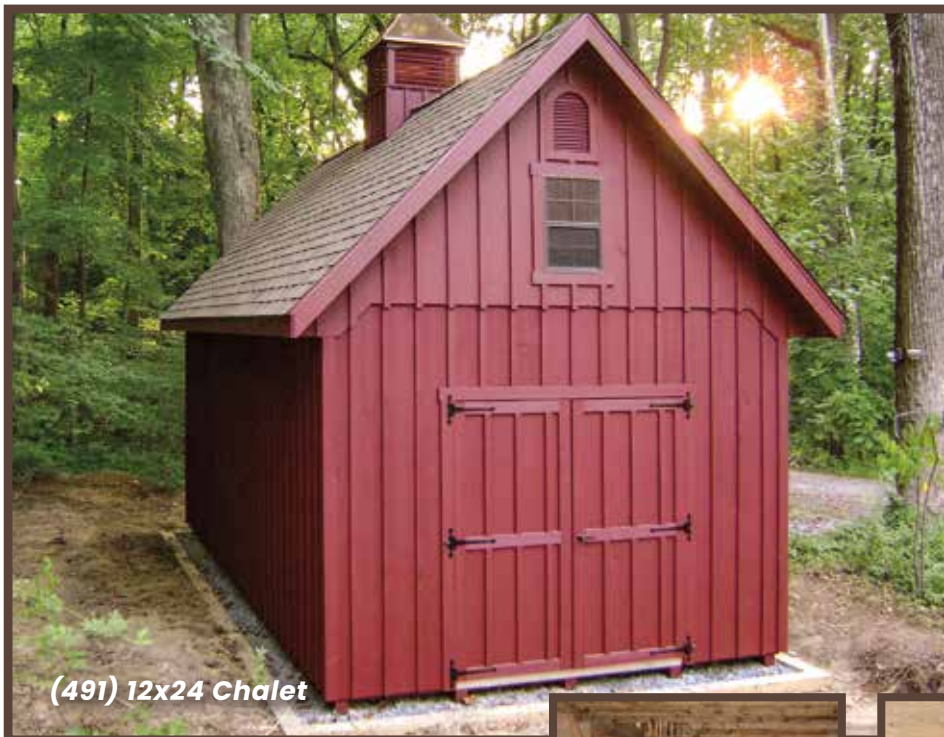

**(491) 12x24 Chalet**

|                                   |  |   |
|-----------------------------------|--|---|
| Siding: Barn Red • Trim: Barn Red |  |   |
| Roof: Earth Tone Cedar            |  |   |
| Siding:                           | Pine Board and Batten                    | ✓ |
| Windows:                          | 30x36" Slider - Bronze                   | ✓ |
| Shutters:                         | None                                     | ✓ |
| Door:                             | 6' DD                                    | ✓ |
| Vents:                            | Moonlight                                | ✓ |
| <i>Add Ons</i>                    | 9' Walls                                 |   |
|                                   | Oak Framing                              |   |
|                                   | 3x6 Hemlock Rafters @ 24" O.C.           |   |
|                                   | 12" Overhang on 4 Sides                  |   |
|                                   | Pine B&B Siding                          |   |
|                                   | 32" Pine Cupola with Concave Copper Roof |   |
|                                   | Roof Build On-Site                       |   |
|                                   | 2nd Floor Stairs                         |   |
| Roof - on Site Setup              |  |   |



Rough Cut Oak Framing

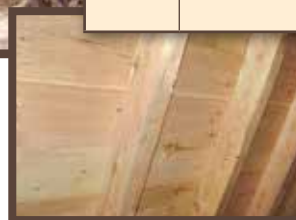

3x6 Rough Cut Hemlock Rafters @ 24" O.C. with 1x10 Pine Ship Lap Roof Sheathing or 1x8 Pine Tongue and Groove

|                                 |   |   |
|---------------------------------|---|---|
| Siding: Gray • Trim: Barn White |   |   |
| Roof: Charcoal Gray             |   |   |
| Siding:                         | Duratemp  | ✓ |
| Windows:                        | 24x36" Aluminum Slider                            | ✓ |
| Shutters:                       | None  | ✓ |
| Door:                           | 6' DD Fiberglass                                  | ✓ |
| Vents:                          | Moonlight   | ✓ |
| <i>Add Ons</i>                  | 10' A Frame Dormer                                |   |
|                                 | 12/12 Roof Pitch                                  |   |
|                                 | 10" Overhangs on All 4 Sides                      |   |
|                                 | 2 - 24x36" Aluminum Windows                       |   |
|                                 | 4 - Transom Windows above 24x36" Windows          |   |
|                                 | Moonlight Vents                                   |   |
|                                 | 15 Lite Glass in Doors                            |   |
|                                 | 28" Window Series Cupola with Concave Copper Roof |   |
|                                 | 28" Proud Rooster Copper Weather Vane - 1973Pp    |   |
|                                 | Roof on Site Setup                                |   |



**(492) 14x28 Chalet**



# Chalet



|                                     |  |   |
|-------------------------------------|--|---|
| Siding: Custom Siding • Trim: White |  |   |
| Roof: Charcoal Gray                 |  |   |
| Siding:                             | Vinyl Dutch Lap                        | ✓ |
| Windows:                            | 4 - 30x36" Aluminum Slider             | ✓ |
| Shutters:                           | None                                   | ✓ |
| Door:                               | 6' French                              | ✓ |
| Vents:                              | Moonlight                              | ✓ |
| <i>Add Ons</i>                      | 6' French Door with 9 Lite Glass       |   |
|                                     | Row Dormer                             |   |
|                                     | Pent Roof                              |   |
|                                     | 4 - 30x36" Aluminum with Credit @_____ |   |
|                                     | 6 - 24x36" Insulated Windows @_____    |   |
|                                     | 1x4 Trim Around Window Wrap @_____     |   |
|                                     | Custom Vinyl Siding                    |   |
|                                     | Extra Wall Height                      |   |
|                                     | Second Floor                           |   |
|                                     | 12/12 Roof Pitch                       |   |
| Roof On-site Setup                  |  |   |

|                                     |                                       |   |
|-------------------------------------|---------------------------------------|---|
| Siding: White • Trim: White         |                                       |   |
| Roof: Weatherwood • Shutters: Green |                                       |   |
| Siding:                             | Vinyl Dutch Lap                       | ✓ |
| Windows:                            | 30x36" Wood Slider                    | ✓ |
| Shutters:                           | Vinyl Raised Panel                    | ✓ |
| Door:                               | 6' Double with 9 Lite                 | ✓ |
| Vents:                              | Moonlight                             | ✓ |
| <i>Add Ons</i>                      | 12/12 Roof Pitch                      |   |
|                                     | 9x7 Garage Door                       |   |
|                                     | Homestead Door                        |   |
|                                     | 40"x33' Versetta Stone @_____ Sq. Ft. |   |
|                                     | 24" Window Cupola Concave Copper      |   |
|                                     | Weather Vane                          |   |
|                                     | Transom Windows Above Garage Door     |   |
|                                     | Roof on Site Setup                    |   |



# A Frame Roof On Site



**(581) 12x24 A-Frame Deluxe**

|  |                                 |   |
|--|---------------------------------|---|
| Siding: Gray Mushroom Stain<br>Trim: Gray Mushroom Stain<br>Roof: Bronze |                                 |   |
| Siding:  | Cedar Board & Batten            | ✓ |
| Windows:   | 30x36" Wood Carriage            | ✓ |
| Shutters:  | None                            | ✓ |
| Door:  | 6' DD Wood with Transom Windows | ✓ |
| Vents:   | 8x8 and Vented Soffit           | ✓ |
| <i>Add Ons</i>   | 12" Higher Walls 7'4½"          |   |
|  | Wood Carriage Window            |   |
|  | 8" Higher Doors                 |   |
|  | Metal Roof                      |   |
|  | Roof on Site Set-up             |   |
|  | Cedar Board & Batten            |   |
|  | 10/12 Roof Pitch                |   |
|  | Roof on Site Setup              |   |

|  |   |   |
|--|---|---|
| Siding: Dark Brown • Trim: Black<br>Roof: Dual Brown |   |   |
| Siding:  | LP Board and Batten   | ✓ |
| Windows:   | 30x36" Arlington Round Top Wood Sliders                       | ✓ |
| Shutters:  | None  | ✓ |
| Door:  | 5' Double Pine Board and Batten 6" Higher with Carriage Glass | ✓ |
| Vents:   | Moonlight Vents and Vented Soffit                             | ✓ |
| <i>Add Ons</i>                                       | 12" Higher Walls  |   |
|  | 10' Wide Dormer   |   |
|  | Pent Roof Across Front of Dormer                              |   |
|  | 11/12 Roof Pitch  |   |
|  | 2x6 Rafters   |   |
|  | 30x36" Arlington Windows                                      |   |
|  | 6" Higher Double Door   |   |
|  | Carriage Glass in Double Door                                 |   |
|  | Ridge Vent 14'  |   |
|  | 20" Pine Cupola with Concave Copper Roof                      |   |
|  | Paint Cupola - Brown  |   |
|  | Roof on Side Setup  |   |



**(582) 12x16 A-Frame Deluxe**

# Horse Barns



(521) 12x40 Horse Barn  
3 Stalls and Tack Room • 10x40' Lean To • 1x10 Pine Board and Batten  
Siding: Barn Red • Trim: Clay • Roof: Charcoal



(521) 12x40 Ready For Shipment



(522) 12x24 Run-In-Barn



(523) On-Site Build Horse Barn



Interior Horse Barn



Interior Horse Barn



On-Site Build Horse Barn

# Window Options



Standard Trim for Duratemp with 3-Slat Shutters



18x36 Aluminum Vertical Slider Standard Trim with Z-Shutter



24x36 Aluminum Vertical Slider Hamilton Trim with Star Shutters



Double 18x36 Aluminum Vertical Slider Hamilton Trim with 3-Star Shutters



18x36 Aluminum Vertical Slider, Blue Raised Panel Shutters



24x36 Aluminum Slider, White Louvered Shutters

## Aluminum Windows - Vertical Slider Size Options

Available in Bronze and White \* Available in Black



14x21



18x22



24x27



\*18x36



\*24x36



30x36



Double 24x36



Black 2 Over 2



Black 4 Over 4

## Wood Windows



30"x36" Wood 9 Lite Vertical Slider



Wood Carriage 30"x36" Vertical Slider



Madison 30"x38" Double Swing



Arlington 30"x36" Round Top Vertical Slide



Double Window 60"x36" Vertical Slider

## Shaped Window Options

Available in Bronze and White



14" Octagon



14" Octagon



30" Half Round



30" Half Round



24 in Half Round



Queen



Half Round

## Aluminum Transom Window Sizes

Available in Bronze, White and Black



\*18x10



\*24x10



\*30x10



\*35x10



Black



Bronze



12 x 12



12 x 12

## Jalousie Window Options

Available in Bronze & White



16x60 Aluminum Jalousie Brown



24x27



24x27



18x23



16x60

# Shutters, Flower Boxes

## Vinyl Shutters



## Vinyl Flower Boxes & Accessories



## Shutter Styles

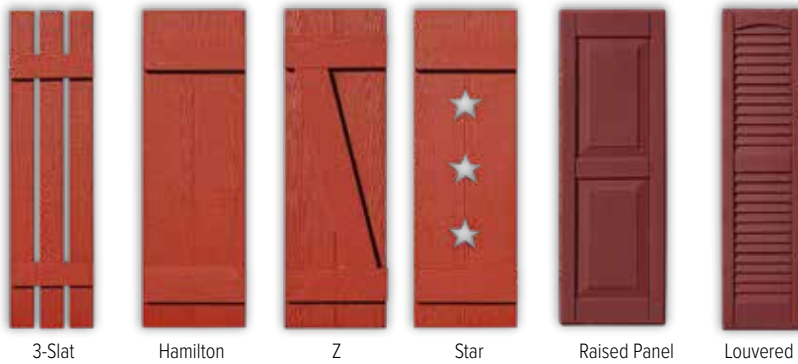

# Window Options

## Optional Vinyl Windows



30x36" Kinro Insulated Vinyl SH Window - White with Grids



Queen Window With Shutters



Double Window Sunburst



Sunburst Pediment Dormer Accent

## Bar Windows



New 60" Bar Window (Removable)  
Vinyl insulated with shelf, horizontal slide



Shown with Windows Removed

# Door Options



Duratemp Double Door  
4', 5' or 6' Wide



Double Fiberglass  
54", 5' or 6' Wide



2 - Plank Fiberglass Slab Door  
54", 5' or 6' Wide



Pine Double Round Top Door  
44", 5' or 6' Wide



Duratemp Double Round Top Door  
with Carriage Glass 5' or 6' Wide



Diamond Door Plate  
Standard on all slab and  
wood doors



Duratemp Double Door with  
Transom Window  
4', 5' or 6' Wide



Double Fiberglass Door with  
Transom Window  
54", 5' or 6' Wide



Wood Double Door  
with 9 Lite Glass  
5' or 6' Wide



Double Fiberglass Door with  
9 lite Arched Glass  
5' or 6' Wide



Double Duratemp Door with  
Carriage Glass  
5' or 6' Wide



Single Steel House Door  
with 11 Lite Arched Glass  
32" or 36" Wide



Single Duratemp Door with  
Transom Glass and Arched  
Trim - 30" or 36" Wide



Single Fiberglass  
Painted  
27", 30" or 36" Wide



Single Fiberglass Slab  
Door Stained Old  
Heritage  
27", 30" or 36" Wide



Single Duratemp Door  
with 9 Lite Glass  
36" Wide



Wood Round Top Door  
with Sunburst Glass  
36" Wide



Wood Round Top Door  
30" or 36" Wide

## Wood Double or Single Door Designs and Hardware



No Design



Crossback Design



Standard



Single 36" Wide



Single Classic Roll Door  
36" Wide



Double Classic Roll Doors with  
Transom Windows 5' or 6' Wide



5' or 6' French Door with  
9 Lite Glass  
Steel or Fiberglass



5' or 6' French Door with 15 Lite  
Steel or Fiberglass with Optional  
Barn Doors for More Security



36" Single House Door with  
15 Lite Glass and (2) 12" Side-  
lights Steel or Fiberglass



5' or 6' French Door with Full 1 Lite,  
Two 14" or 24" Sidelights  
Steel or Fiberglass

# Door Options



# More Options

## Ramps



## Vents

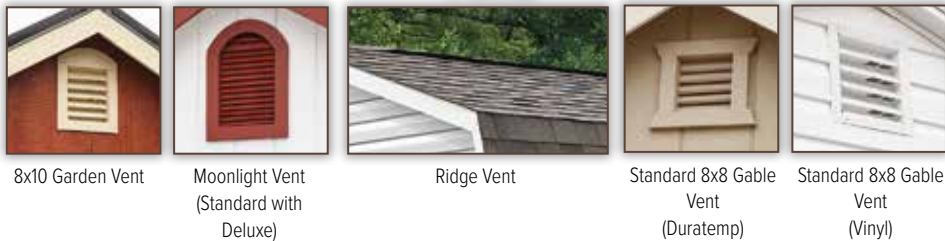

## Rain Gutters



# Garage Doors



Garage Door with 45 Degree Corners



Garage Door with Rounded Corners



Garage Door with Arched Top



Shown with Old Heritage Stain



Diamond Door Plate Slope



Shown with Door Close



Square Opening with (4) 1-Lites

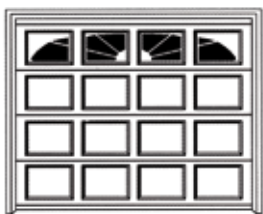

SP-Sunburst

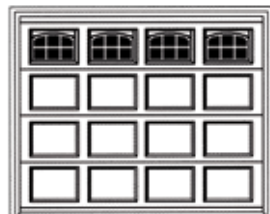

SP-Cascade

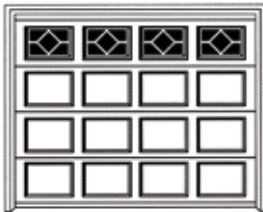

SP-Waterton



SP-Colonial



Arctic White



Almond



Deep Brown



Sandstone



Desert Tan



Homestead garage door with hardware



Oak 73



Homestead Summerton LP



Homestead Colonial LP



Homestead Cascade LP



Standard Glass



Rosewood 70



# Specifications

## SECTION OF SERIES 8 A-FRAME

1  
A.2 NOT TO SCALE

### GENERAL NOTES:

- VINYL SIDING OVER 1/2" PLYWD. SHEATHING
- PINE & CEDAR SIDING OVER THERMAPLY SHEATHING
- OPTIONAL TO MAKE FLOORING PRESSURE TREATED
- OPTIONAL MTL. ROOF - W. PLWD. SHEATHING & 1X3 PURLINS
- STANDARD 7:12 PITCH
- DRIP EDGE AT ALL ROOF EDGES
- OVERHANG ON GABLES TO BE 4" FOR QUALITY FINISH
- WOOD SOFFIT VENTED - VINYL SOFFIT VENTED
- BUILDING FEATURES MAY VARY UPON OWNER REQUESTS

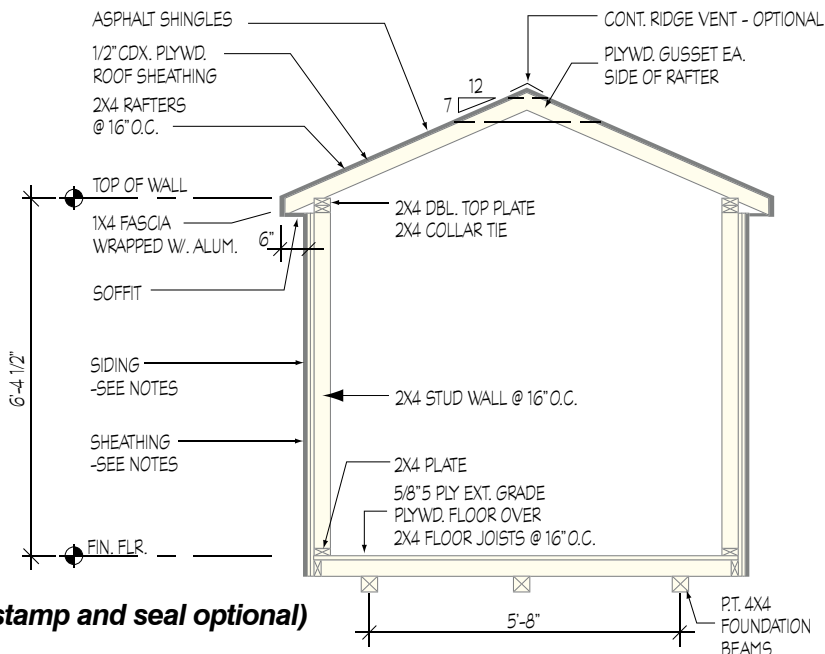

Architectural drawings available (stamp and seal optional)

### FLOOR & RUNNER LAYOUT

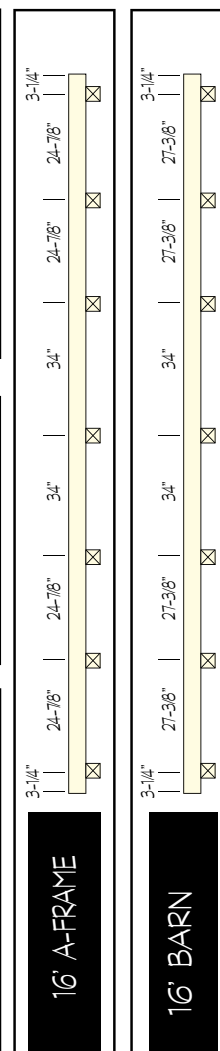
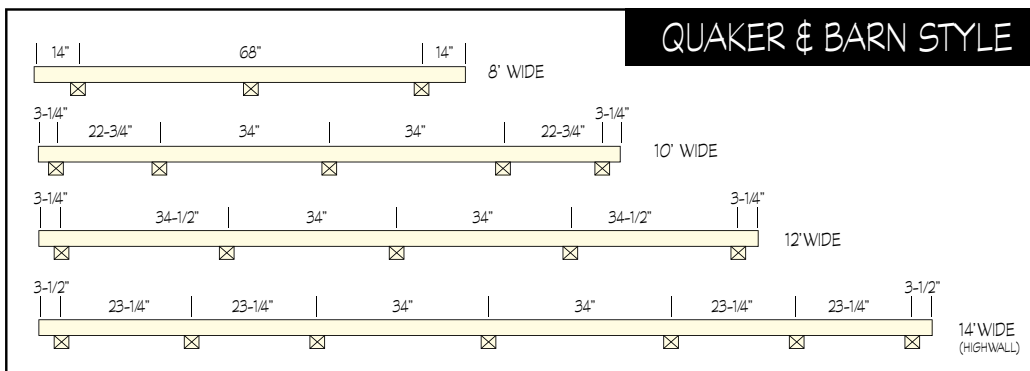
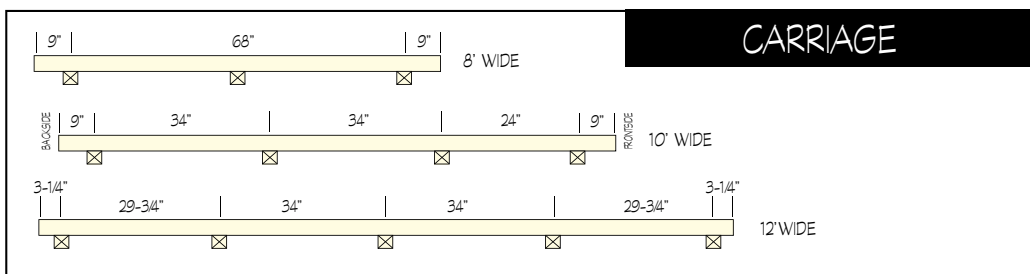
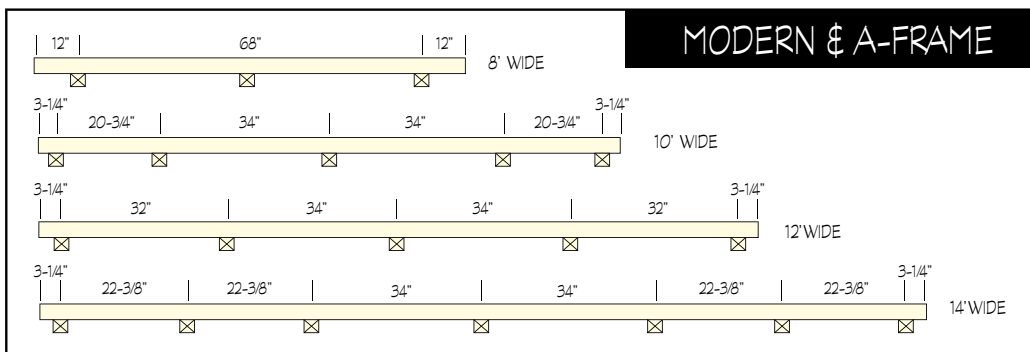

# Cupolas

## Shed Series

Size at Base  
15" 18" 21" 24" 30"

Height with Concave Roof  
26" 30" 33" 38" 49"

Height with Straight Roof  
20" 22" 28" 31½" 40"



## Shed Series with Window

Size at Base  
18" 21" 24"

Height with Concave Roof  
30" 33" 38"

Height with Straight Roof  
22" 28" 31½"



## Classic Series

Size at Base  
20" 24" 28" 30" 32" 36"

Height with Concave Roof  
41" 49" 56" 60" 63" 70½"

Height with Straight Roof  
36" 43½" 49" 53" 55" 60"



## Classic with Window

Size at Base  
20" 24" 28" 32" 36" 42" 48"

Height with Concave Roof  
36" 43" 48" 56" 62" 67" 72"

Height with Straight Roof  
28" 34" 39" 46" 50" 56" 60"



## Cedar & Pine Series

Size at Base  
20" 24" 28" 32" 36" 42" 48"

Height with Concave Roof  
36" 43" 48" 56" 62" 67" 72"

Height with Straight Roof  
28" 34" 39" 46" 50" 56" 60"



Pine



Cedar

## Shed Series Cedar



101 Cedar with Black Top  
18"x23" High

102 Cedar with Copper Top  
18"x23" High



Patina Copper Roof

# Weather Vanes Specifications



955P  
23"l x 20"h x 23"w



501P  
25"l x 22"h x 4"w



548P  
26"l x 20"h x 5"w



580P  
33"l x 18"h x 4"w



667P  
31"l x 15"h x 3"w



909P  
24"l x 27"h x 5"w



1974  
27"l x 15"h x 1 1/2"w

## Garden Sized Copper



803  
12"l x 10"h  
16" Wingspan



8803  
10"l x 10"h



802  
10"l x 11"h x 1"w  
Arrow 21"l



8815  
12"l x 19"h  
16" Wingspan



801  
21"l x 10"h



Black Aluminum Weather Vanes - 12"l x 18"h



# Interior Options



Interior Walnut



Mini Split



Timber Framing, Tongue and Groove Walls and Roof



Vinyl Loose Lay Flooring



Interior Weathered Gray

## Finish Flooring



Linoleum Flooring

## Interior Floor and Wall Options



V-groove 1x6 T&G Pine



Edge & Center Bead  
1x6 Pine

# Lofts Shelves & Workbenches



4' Deep Loft in Dutch Barn



4' Deep Loft in A-Frame



Work Bench



Work Bench and Shelf



Shelf



PVC Slatwall Organizer



PVC Slatwall Organizer

# Siding Options



1/2" Duratemp



1/2" LP Smartside



8" LP Lap Siding



Vinyl 4" Dutch Lap



Vinyl 4" Straight Lap



8" James Hardie Plank



James Hardie Board & Batten



Pine Board and Batten Painted



LP Board and Batten



No Image Available

Cedar Board and Batten



6" Cedar Dutch Lap



6" Pine Dutch Lap



LP Double Dutch Lap



Cedar Shake Siding and/or Roof



Reclaimed Siding with Chinking



LP Shake Old Heritage Stain



Log with Stain



Live Edge Siding No Stain



Live Edge Siding Soy Cedar Stain



Shakertown Cedar

*Due to the natural wood and process variations, colors and texture vary from board to board.*

## Versetta Stone - Ledgestone Style - Colors



Plum Creek Ledge



Sand



Terra Rosa



Mission Point



Sterling Ledge



Northern Ash

# Color Options

## Vinyl Siding Colors



## Aluminum Trim Colors for Vinyl Siding Buildings



## Paint Samples



## Ultra Log Stain Colors

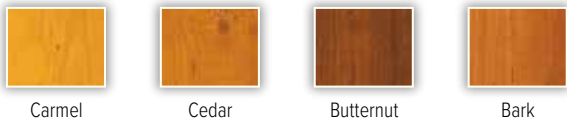

## Trending Vinyl Colors



## Soy Stain Colors



## Trending Paint Colors



## Old Heritage Stain Colors



All colors may vary from print.

Due to the natural wood and process variations colors and textures may vary from board to board.

# Color Options



## PVC Decking and Seaside Bar Top



# Roof Color Options

## Architectural Asphalt Shingle Colors



## ABM 36" Panel Metal Roofing Colors - 28 Gauge



## A.B. Seam 19½" - Standing Seam - 24 Gauge



# *We Will Never Forget*

A-Frame Garage Custom Built as a Memorial to House a NYPD Police Cruiser that was Damaged While Responding to the September 11, 2001 Terrorist Attack



Retail Location: